

Ch. 19: Controversy in Testing

- Review of Intelligence / IQ
- Historical viewpoints / Gender and IQ
- What is Race / Genetics?
- IQ testing and Race
- Eugenics
- Test Bias
- The Bell Curve
- The Mismeasure of Man
- Test bias and the Law

872

Psychology 402 - Spring 2015 - Dr. Michael Doherty

Review : IQ Tests

- Stanford-Binet (Alfred Binet)
- Wechsler-Bellevue (David Wechsler)
- Theory
 - # of factors of Intelligence?
 - goals of testing?
 - immutability?
 - other factors (e.g. Personality)
- SB-5 and WAIS-4 provide “Full Scale IQ” scores
 - is FSIQ a measure of “Intelligence”?
- Intelligence *dimensions* vs. *Multiple Intelligence* Theory

873

Psychology 402 - Spring 2015 - Dr. Michael Doherty

Gender and IQ

- It was commonly accepted in the 1800s that men were intellectually superior to women
- Darwin, Descent of Man (1871) "The chief distinction in the intellectual powers of the two sexes is shown by man's attaining to a higher eminence, in whatever he takes up, than can woman - whether requiring deep thought, reason, or imagination, or merely the use of the senses and hands"
- Book was edited by Darwin's daughter Henrietta and wife Emma.
- Darwin was in other ways socially liberal

874

Psychology 402 - Spring 2015 - Dr. Michael Doherty

Gender and IQ

- Modern scientific consensus is that men and women, on average, have equal IQ scores.
- Differences are small and generally insignificant (1-3 IQ points when differences are found)
- Men's IQ scores tend to be slightly more variable (higher variance) so more men tend to fall at either end of the spectrum
- Some evidence that males are better at stereotypical “male” tasks (visuospatial skills) whereas women are better at “female” tasks (language). Evolutionary reasons? Testosterone?

875

Psychology 402 - Spring 2015 - Dr. Michael Doherty

Men vs. Women IQ

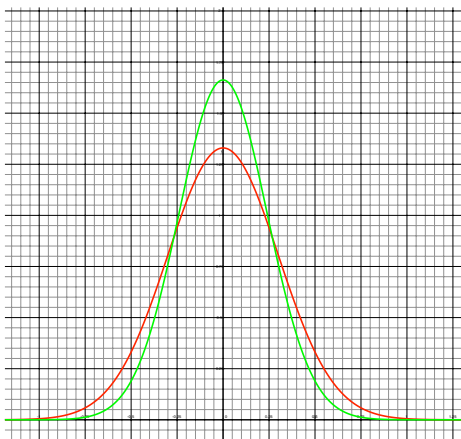

876

Psychology 402 - Spring 2015 - Dr. Michael Doherty

Race vs. Ethnicity

- Race - genetic heritage
- Ethnic group -- population whose members identify with each other
- “National, religious, geographic, linguistic and cultural groups do not necessarily coincide with racial groups: and the cultural traits of such groups have no demonstrated genetic connection with racial traits. Because serious errors of this kind are habitually committed when the term “race” is used in popular parlance, it would be better when speaking of human races to drop the term “race” altogether and speak of ‘ethnic groups’.

877

Psychology 402 - Spring 2015 - Dr. Michael Doherty

Nonconcordant traits

- Naive view : Race = Genetics or heritage
- Biochemical view : traits & genes are spread out among groups. Group difference occur, but often the differences have fuzzy edges
- Non concordance : visible traits (skin color, eye shape, hair texture, etc.) don't go together
- Visible vs. Invisible differences: differences on the genetic level often don't track what is seen in surface differences (such as skin color)

878

Psychology 402 - Spring 2015 - Dr Michael Dohr

Nonconcordant traits



879

Psychology 402 - Spring 2015 - Dr Michael Dohr

Pre-DNA views

- Gold, Silver, Brass, Iron -- Plato
- "There is a physical difference between the white and black races which I believe will for ever forbid the two races living together on terms of social and political equality." -- Abraham Lincoln

880

Psychology 402 - Spring 2015 - Dr Michael Dohr

Worldwide Blood Type

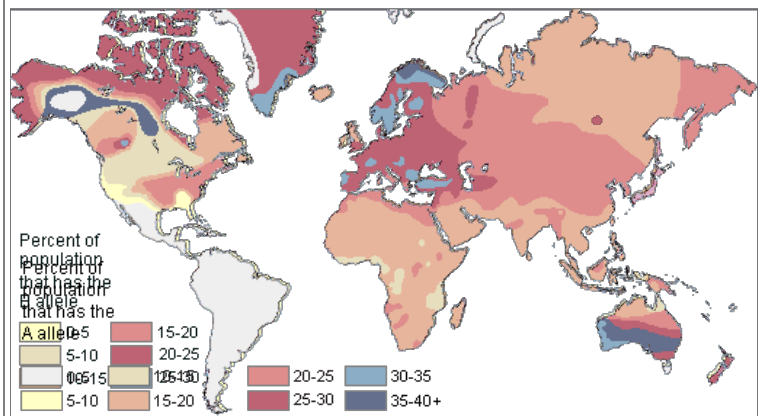

882

Psychology 402 - Spring 2015 - Dr Michael Dohr

"Black" vs. "White"

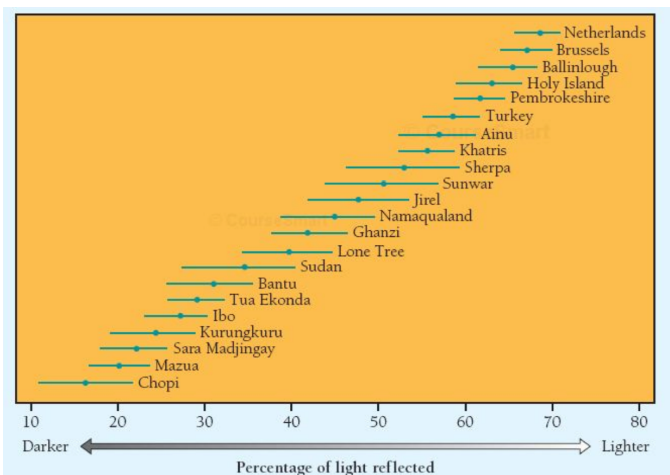

883

Psychology 402 - Spring 2015 - Dr Michael Dohr

Visible differences?

Indigenous Australian
Melanesian
African
European

Australian and Africans are most genetically different



884

Psychology 402 - Spring 2015 - Dr Michael Dohr

Genetic Differences

- Sub-Saharan African
- Indo-European
- East Asian
- Native American
- South Asian
- Aboriginal

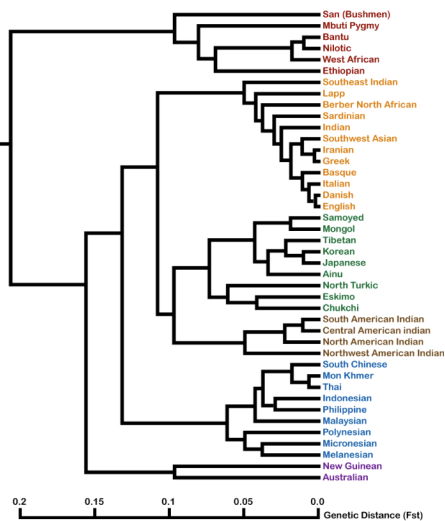

885

Psychology 402 - Spring 2015 - Dr. Michael Dohr

Prehistorical Migration

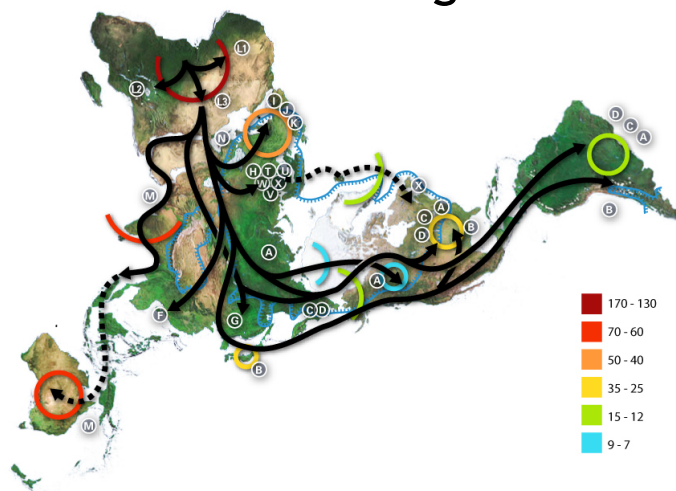

886

Post-DNA views

- Variance
 - variation between individuals
 - aka variation *within groups*
 - variation *between groups*
- Variance
 - variation between individuals : 3mbp / person
 - variation within groups : 85%
 - variation between groups: 15%
 - about 5% - within "races"
 - about 10% - between races

887

Psychology 402 - Spring 2015 - Dr. Michael Dohr

Between Group vs. Within Group Variance

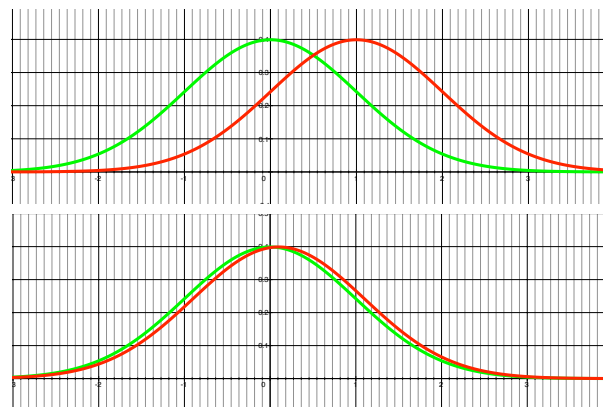

888

Psychology 402 - Spring 2015 - Dr. Michael Dohr

Variance: Genetic Variation

- Within local populations
- Within "race"
- Between "race"

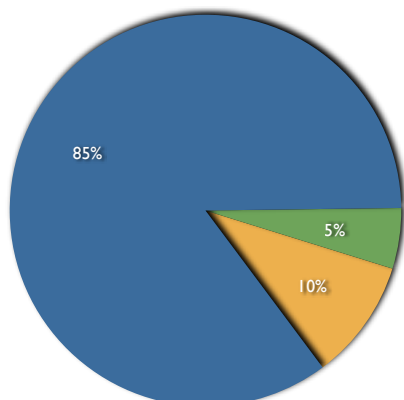

For example:

- 85% within Japanese
- 5% between Japanese & Korean
- 10% between Asian and Caucasian

889

Psychology 402 - Spring 2015 - Dr. Michael Dohr

Ethnicity and IQ

- Chinese & Japanese American students perform better on Mathematics, yet IQ test scores are about average (same as majority / White)
- Hispanic Americans & Native Americans -- do well on Performance & Spatial tests, less well on Verbal tests. Overall performance somewhere between White & Black
- African Americans were thought to score about 1 SD below the mean (e.g. 85). Controversial, and difference has been shrinking (13 points below for young children, 10 point for older children, 9 or less in more recent studies)

890

Psychology 402 - Spring 2015 - Dr. Michael Dohr

Normal Curve: 1SD difference

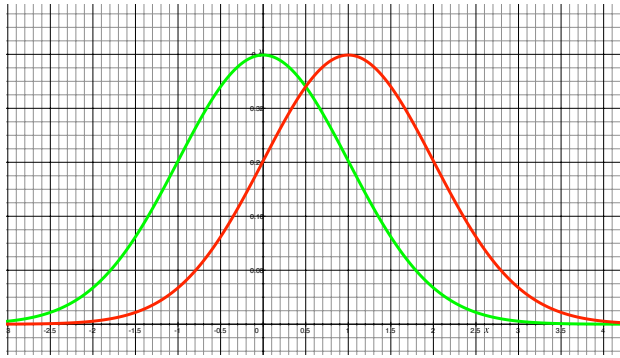

891

Psychology 402 - Spring 2015 - Dr. Michael Deehr

Ethnicity and IQ -- 2

- Why might different ethnic groups score differently?
- Environment?
 - wealth, school, language, culture, values, attitude, trust, nutrition, tutoring...
- Genetics?
 - neurophysiological issues
 - genetics interacting with environment
- Test Bias?
 - Achievement vs. IQ test? (AA score on NAEP = 1.1SD below mean in 1978, only .65 by 1990)

892

Psychology 402 - Spring 2015 - Dr. Michael Deehr

Eugenics

- Social philosophy advocating improvements of human hereditary traits through active intervention.
- Long history ("The best men must have intercourse with the best women as frequently as possible, and the opposite is true of the very inferior" Plato, Republic)
- Francis Galton (1860s) : First scientific formulation. (Note: Galton was Darwin's Cousin)

893

Psychology 402 - Spring 2015 - Dr. Michael Deehr

Henry H. Goddard & the Feeble Minded Kallikak Family

- Intelligence as Mendelian gene
- Single gene for IQ
- Dominant / Recessive
- Terminology: moron, imbecile, idiot
- Proponent of Eugenics:
 - institutionalization
 - sterilization
 - immigration restrictions

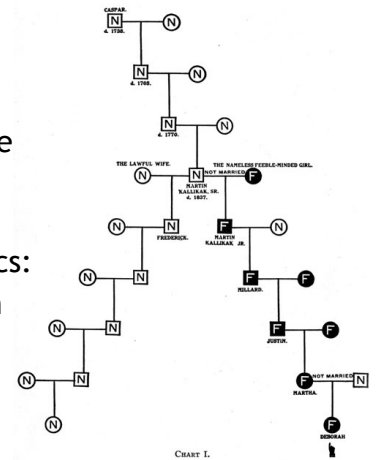

894

Psychology 402 - Spring 2015 - Dr. Michael Deehr

Henry H. Goddard & the Feeble Minded

Child Genotype	Mental Age	IQ range	Terminology
GG	17+	100+	"normal"
Gg	13-16	70-100	"dull"
gg	8 to 12	51-70	moron, "high-grade defective"
gg	3 to 7	26-50	imbecile
gg	< 3 years	0-25	idiot

895

Psychology 402 - Spring 2015 - Dr. Michael Deehr

Eugenics

- Was a formal academic discipline in many colleges in early 1900s
- Notable supporters : Alexander Graham Bell, the Rockefeller Foundation
- Was adopted by the Nazis in the mid 1930s as a scientific basis for racism, segregation, human experimentation, forced sterilization, euthanasia and ultimately genocide.

896

Psychology 402 - Spring 2015 - Dr. Michael Deehr

Eugenics

"This person suffering from hereditary defects costs the community 60,000 Reichsmark during his lifetime. Fellow Germans, that is your money, too." (propaganda poster for newspaper advocating compulsory euthanasia program circa 1938. The patient looks to have cerebral palsy, a non-hereditary disorder)



897

Eugenics in the USA

- Discriminatory “eugenics” policies were adopted in many states
- Compulsory sterilization (1907-1963), over 64000 people. A report of this program’s success in the USA was cited by Nazi scientists in the Nuremberg trials
- Marriage licenses denied to those with genetic disorders
- Immigration controls
- Etc.

898

Psychology 402 - Spring 2015 - Dr. Michael Dohr

Modern Conceptions

- Many principles of eugenics were scientifically wrong : For example, you can’t eradicate single-gene heterozygous recessive traits via phenotypic selection alone.
- Many genetic “disorders” also have a benefit -- e.g. sickle-cell anemia protects against malaria
- Some genetic-based programs are underway currently, based primarily on genetic screening.
- Question about what will happen as genetic tests get cheaper and more available.

899

Psychology 402 - Spring 2015 - Dr. Michael Dohr

Review

- IQ Tests (Binet, Wechsler)
- Intelligence Theory
 - # of factors, goals of testing, immutability
- Gender and IQ : no significant differences
- Race vs. Ethnicity
- Nonconcordant traits, genetic differences
 - Pre-DNA vs. Post-DNA views
 - Between-group vs. Within-group variance
- IQ tests and Ethnicity
 - results, explanations
- Eugenics

902

Psychology 402 - Spring 2015 - Dr. Michael Dohr

Test Bias

- Content Validity
- Criterion Validity

903

Psychology 402 - Spring 2015 - Dr. Michael Dohr

Test Bias - Content Validity?

- Perhaps score differences between ethnic groups are simply due to test item differences? Different cultures/ethnic groups are exposed to different information growing up?
 - Examples: “Petrol”, “Opera”, “Shilling” “Bourbon” > “Tequila”
 - Some item differences are clear
- However, large-scale testing hasn’t shown big differences.
- Quay (1971): gave Stanford Binet in African-American dialect. Result: about 1 point increase.

904

Psychology 402 - Spring 2015 - Dr. Michael Dohr

Test Bias - Content Validity 2

- Clarizo (1979) - AA children can understand mainstream dialect. (Reverse, however is not necessarily true)
- Flaughner (1978) - experts judged “fairness” of items on IQ test and removed unfair items (16%). Result: test scores did not change
- Zores & Williams (1980) - There is a bias in the race, gender, ethnicity of people & situations portrayed in IQ tests.
- More research needed -- but little evidence that test bias can explain score differences.

905

Psychology 402 - Spring 2015 - Dr. Michael Dohr

Test Bias - info you don't have?

- Mainstream conception:
 - “Biased test” = test with information that I don't know. It's unfair.
- Reality:
 - Many people know information outside their immediate day-to-day culture.
 - Amount of this info is probably correlated with knowledge, IQ (and perhaps Intelligence?)

906

Psychology 402 - Spring 2015 - Dr. Michael Dohr

Test Bias - Criterion Validity

- Generally, criterion-validity is considered more important than content validity.
- How well does an IQ test predict later academic success? Is this prediction the same across ethnic groups?
- Three basic scenarios:
 - Regression line is the same
 - Same slope, different intercept
 - Different slopes

907

Psychology 402 - Spring 2015 - Dr. Michael Dohr

Same regression line

Prediction is equally accurate for both races but one race generally scores higher

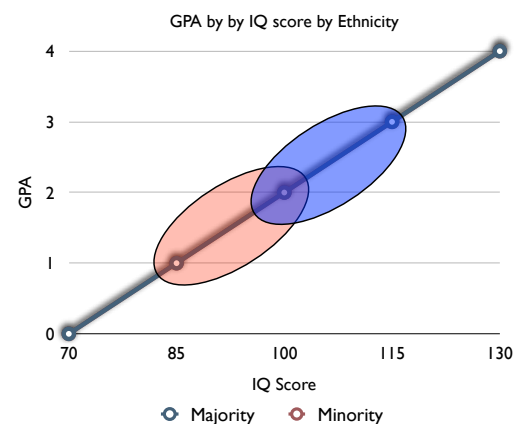

908

Psychology 402 - Spring 2015 - Dr. Michael Dohr

Parallel regression lines

Prediction is accurate for both races if we use two regression lines with same slope different intercept

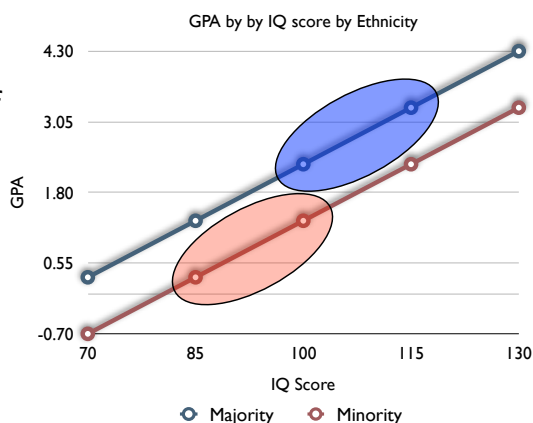

909

Psychology 402 - Spring 2015 - Dr. Michael Dohr

Different regression lines

Clear example of bias -- predictions for the two ethnicities have different validity

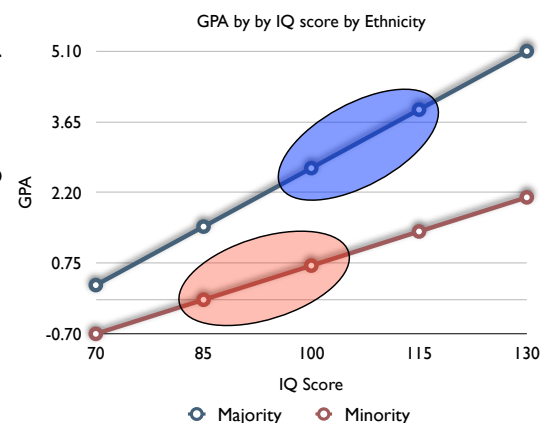

910

Psychology 402 - Spring 2015 - Dr. Michael Dohr

Test Bias

- The 2nd example (parallel regression lines with different slopes) is what the data seems to suggest, at least with the SAT test
- If you use a single regression line, that line over-predicts the academic performance of minority students while under-predicting that of majority students - Cleary (1968), Jensen (1984)
- Similar findings for different tests (IQ) in variety of ethnic groups, and in other countries.

911

Psychology 402 - Spring 2015 - Dr. Michael Deehr

Stereotyping & Test Performance

AA students perform worse under "threat" condition

Conclusion: self-defeating cognition?

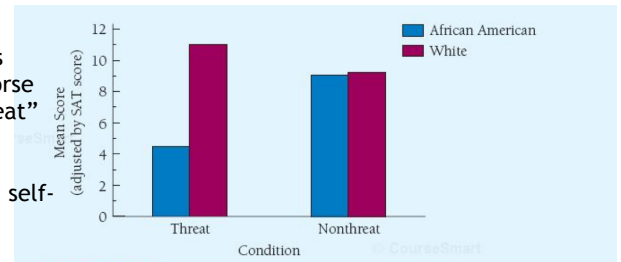

FIGURE 19.4 Effects of stereotyping upon test performance. When told they were taking a test of intellectual abilities, white students scored significantly higher than African American students. However, some students were randomly assigned to take the same test but under conditions where there was no threat. Without a threat present, white and African American students performed equivalently. (Adapted from Steele, 1997, p. 621)

912

Test Fairness and the Law

- 1964 Civil Rights Act
 - Created EEOC
- EEOC Guidelines
 - 1970, 1978
 - Uniform Guidelines on Employee Selection Procedures
- Adverse Impact : minority applications rejected at higher rate than non-minority
- May be acceptable if test is shown to be Valid

913

Psychology 402 - Spring 2015 - Dr. Michael Deehr

Test Selection Philosophy

- Unqualified Individualism
 - high scores overall are selected
- Quota System
 - high scores within each group are selected
- Qualified Individualism
 - high scores overall are combined with other information to improve differential prediction

914

Psychology 402 - Spring 2015 - Dr. Michael Deehr

The Flynn Effect

- If IQ (g) is primarily influenced by genetics not environment, then IQ must be stable
- Yet, looking over time, we see that
 - IQ test scores on the whole are rising about 3 pts/decade
 - The gap between ethnic groups is declining
- The changes are too fast to be genetic
- Thus, something else is happening.
- Environmental causes? complexity of experience, nutrition, healthcare, parents literacy, family structure...

915

Psychology 402 - Spring 2015 - Dr. Michael Deehr

The Flynn Effect

FIGURE 19.2 Gains in average IQ over time in five countries.

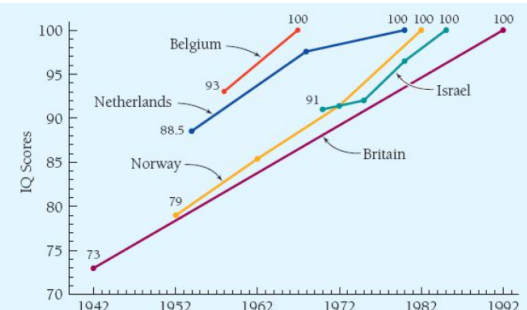

Note: Every nation is normed on its own samples. Therefore, although nations can be roughly compared in terms of different rates of IQ gain, they cannot be compared in terms of IQ scores. That is, the fact that the mean IQ of one nation appears higher than another at a given time is purely an artifact.

From J. R. Flynn. Searching for Justice: The discovery of IQ gains over time. *American Psychologist*, Jan V 54 (n1), 1999, 5-20. Copyright © 1999 American Psychological Association. Reprinted by permission.

916

Psychology 402 - Spring 2015 - Dr. Michael Deehr

The Flynn Effect

- IQ tests are re-normed over time
- Using today's IQ tests (mean = 100) the mean in 1932 would have been 80.

917

Psychology 402 - Spring 2015 - Dr. Michael Deiter

The Flynn Effect & African Americans

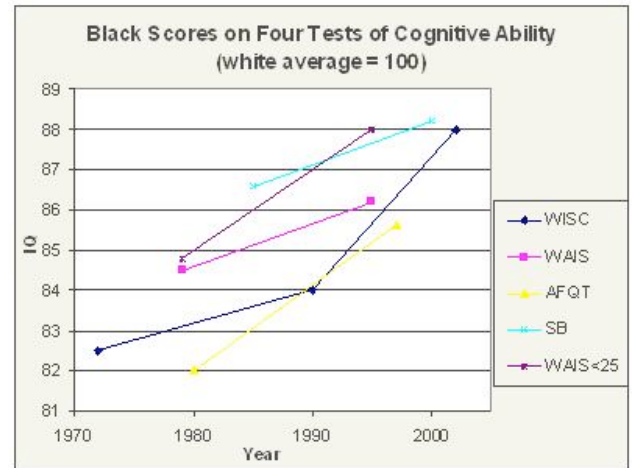

919

Psychology 402 - Spring 2015 - Dr. Michael Deiter

Review

- Test Bias : can it explain IQ score differences across races/ethnicities?
- Content Validity, Criterion Validity
- Conclusion : bias exists, but only explains some of the difference
- Selection Philosophy
 - Unqualified Individualism (best of best)
 - Quota System (best of each group)
 - Qualified Individualism (use more than just test scores to choose)
- Flynn Effect

925

Psychology 402 - Spring 2015 - Dr. Michael Deiter

Current Events

San Jose State donor's alleged remarks about Latinos investigated

By Katy Murphy | kmurphy@bayareanewsgroup.com

43 COMMENTS

SAN JOSE -- Offensive comments about Latino students allegedly made by a foundation board member and donor -- and a slow response by campus leaders -- have ignited protests at San Jose State, just months after the administration vowed to stand up against racism and intolerance.

Tower Foundation board member Wanda Ginner reportedly made derisive remarks about Latino students and their families at a small February meeting that included a campus vice president, according to a complaint filed to the campus by someone at the meeting whose identity has not been revealed.

The group Students for Racial Equality publicized one of the purported quotes in a news release about a Monday protest:



"I contribute to this university because these little Latinas do not have the DNA to be successful."

"I contribute to this university because these little Latinas do not have the DNA to be successful"

926

Psychology 402 - Spring 2015 - Dr. Michael Deiter

The Bell Curve (HM94)

- Controversial book by R Herrnstein* and C. Murray (uses research by Arthur Jensen)
- "g" exists and is measurable by IQ scores
- Social stratification (difference between rich and poor) increasing, due to IQ differences
- IQ predicts "success" (poverty, crime, etc.) better than many other measures
- IQ differences between ethnic groups are the cause of social/economic differences
- Recommends policy changes: ending welfare, etc.
- Argued Griggs v. Duke Power was wrong
- * died before publication

927

Psychology 402 - Spring 2015 - Dr. Michael Deiter

Social correlates of IQ

Measure	IQ		
	<75	90 to 110	> 125
Married by age 30	72%	81%	67%
Unemployed > 1 month/year	12%	7%	2%
Lives in Poverty	30%	6%	2%
Chronic welfare recipient	31%	8%	0%

928

Psychology 402 - Spring 2015 - Dr. Michael Deiter

Criticisms of The Bell Curve

- H Gardner “The authors seem to show the evidence and leave the implications for the reader to figure out; discussing scientific work on intelligence, they never quite say that intelligence is all important and tied to one's genes, yet they signal that this is their belief and that readers ought to embrace the same conclusions.”

929

Psychology 402 - Spring 2015 - Dr. Michael Dohr

Gould's Criticisms of The Bell Curve

- The Bell Curve's claim requires 4 logical arguments:
 - Intelligence can be expressed as IQ
 - Ordinal - people can be ranked by worth
 - Genetic
 - Immutable
- “most of the premises are false” (Gould p368)

930

Psychology 402 - Spring 2015 - Dr. Michael Dohr

Criticisms of The Bell Curve

- M Nunley “I believe this book is a fraud, that its authors must have known it was a fraud when they were writing it, and that Charles Murray must still know it's a fraud as he goes around defending it. [...] After careful reading, I cannot believe its authors were not acutely aware of [...] how they were distorting the material they did include.”

931

Psychology 402 - Spring 2015 - Dr. Michael Dohr

Between vs. within group

- Within a racial group, evidence that IQ is partially genetic. Thus it is *heritable*.
- Between racial groups, large differences in IQ scores.
- Therefore, difference between races is genetic.
- Sound logic? Or a fallacy?

932

Psychology 402 - Spring 2015 - Dr. Michael Dohr

Between vs. within group

- Example: height of adult males
 - tall fathers tend to have tall sons, and vice versa.
- Village A : average height 5'6"
- City : average height 5'9"
- Is the between-group difference due to
 - genetics?
 - other factors?
- How to test this theory?

933

Psychology 402 - Spring 2015 - Dr. Michael Dohr

Normal Curve: 1SD difference

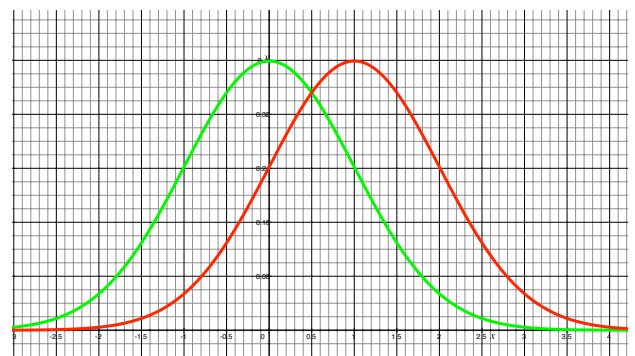

934

Psychology 402 - Spring 2015 - Dr. Michael Dohr

Heritability

- Offspring are not identical to their parents -- the amount of variation in children can be expressed as a measure of variance.
- This variance can be partitioned in that which is genetically inherited (h^2) version the portion that remains ($1 - h^2$) which is attributed to the environment.
- We can not ethically manipulate these variables in humans, so our research has to be observational, rather than experimental

935

Psychology 402 - Spring 2015 - Dr. Michael Daler

Heritability is not Biological

- Vocabulary has a high heritability constant
- Yet vocabulary, which consists of knowledge about word meanings, is clearly 100% environmental -- all words are learned.
- Important to remember that high (statistical) heritability does not prove or imply biological or genetic reality.

936

Psychology 402 - Spring 2015 - Dr. Michael Daler

Twin & Adoption Studies

- Twins are either Monozygotic (MZ) or Dizygotic (DZ). MZ twins have identical DNA, sharing 100% of their genes, while DZ twins are no more related than siblings, sharing 50% of their genes.
- Siblings are sometimes adopted into separate families, thus providing a nice 2x2 quasi-experimental design to look at family vs. genetics
- Actual calculation of h^2 is difficult, but it can be roughly estimated as twice the difference in correlation between MZ and DZ twins.

937

Psychology 402 - Spring 2015 - Dr. Michael Daler

Twin & Adoption Studies

	MZ Twins	DZ Twins
Reared together	100% genes + environment	50% genes + environment
reared apart	100% genes 0% environment	50% genes + 0% environment

938

Psychology 402 - Spring 2015 - Dr. Michael Daler

Heritability from Twin Studies

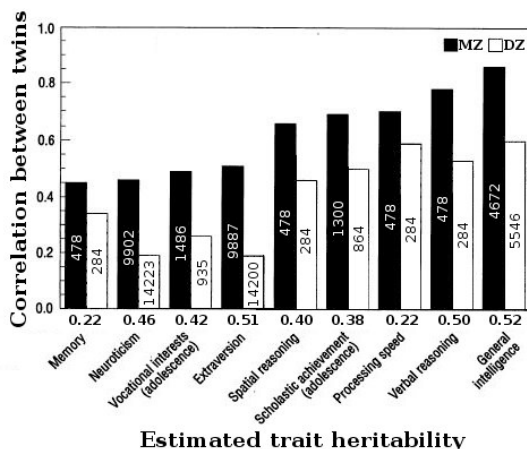

939

Psychology 402 - Spring 2015 - Dr. Michael Daler

Twin Studies Criticism

- Generalizability : % of women having DZ twins varies with age, may run in families
- Poor model / statistics : In-utero environment : MZ twins adopted and raised apart still share the same environment for 9 months. Delvin et al (1997) estimates this as high as 20% of variance
- Adoptive families are often very similar (middle class, white, etc.) which may lead to under-estimation of environmental influence
- GxE interactions -- genetic factors may feedback on environment resulting in overestimate of IQ h

940

Psychology 402 - Spring 2015 - Dr. Michael Daler

Delvin et al 1997 (DD97)

- Most twin adoption studies ignore the shared environment of twins (both in-utero, and in home prior to adoption)
- They performed a meta analysis of 212 correlations from prior studies
- HM94 had estimated h^2 at 60% to 80%
- DD97 arrives at an estimate of 34% to 48%
- Big difference with large policy implications

941

Psychology 402 - Spring 2015 - Dr Michael Dohr

Latest Research: Kendler et al. (2015)

- Swedish study of male siblings
- One child raised at home
- One child adopted
- IQ test at age 18
- Measured adopted family Educational level
- Largest study to date (436 pairs)
- Question:
 - How would IQ of adopted siblings vary?

942

Psychology 402 - Spring 2015 - Dr Michael Dohr

Kendler et al. (2015)

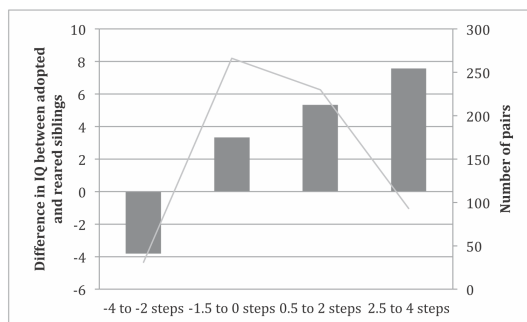

Fig. 1. Magnitude of IQ difference (black bars and left y axis) between adopted and nonadopted full-siblings as a function of the difference in educational level between biological and adoptive parents of the adopted siblings (x axis). The four bars represent (from left to right) -4 to -2 steps; -1.5 to 0 steps; 0.5-2 steps; and 2.5-4 steps difference on the education scale. The gray line (right y axis) illustrates the number of pairs in each group.

943

Psychology 402 - Spring 2015 - Dr Michael Dohr

Explaining Variance

- Genetics
- Environment
- Unexplained

Heritability / Genetics variance estimates range from 34% to 80%

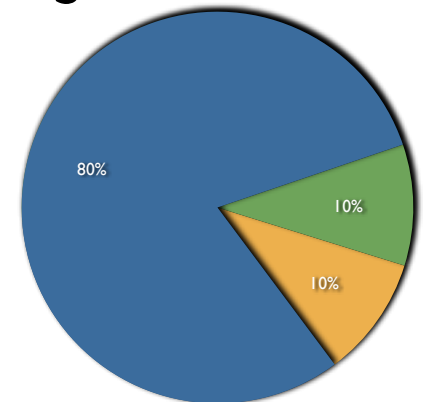

944

Psychology 402 - Spring 2015 - Dr Michael Dohr

Conclusions

- Gender differences on IQ tests are small (less than .2 SD) but still controversial
- Ethnic differences are fairly large (1.0 SD)
- Explanations:
 - Test bias? some found, but doesn't explain most of difference
 - Genetic differences? yes, but recent results suggest this % has been vastly over-estimated.
 - Environmental differences? yes, explains a great deal, and explains recent reductions (e.g. Flynn effect)

946

Psychology 402 - Spring 2015 - Dr Michael Dohr

Conclusions 2

- There is enough disagreement in the evidence, methods, and interpretations that it's possible for any argument to find logical evidence to support it.
- One wonders if perhaps the interpretation serves as somewhat of a "projective" test? Given ambiguous information, one tends to project one's inner emotions & beliefs on the situation.

947

Psychology 402 - Spring 2015 - Dr Michael Dohr