

## Ch. 15: New directions

1,949

Psychology 402 - Fall 2018 - Dr. Michael Diehr

## New directions

- New Theory
  - Cognitive-behavioral
- New Computerized & Tools
  - Psychophysiology
  - Traditional Test administration
    - Computer-Aided Interview
    - Computer-Administered test
  - Test scoring
  - Internet/web-based tools

1,961

Psychology 402 - Fall 2018 - Dr. Michael Diehr

## Clinical Example

- 7 year old boy presents with weight loss secondary to reluctance to eat other than a few foods (cereal, PB&J, plain spaghetti)
- At age 4 he had illness for 25 days during which he could not swallow solid food
- Parents are desperate “Isn’t there some test you can give him to determine what’s wrong?”
- IQ test - high average
- Interview & projective tests suggest eating disorder is related to trauma re: illness

1,962

Psychology 402 - Fall 2018 - Dr. Michael Diehr

## Clinical Example 2

- Medical model:
  - reluctance to eat is a symptom of deeper problem
  - find the cause and treat it, and the symptom(s) will get better
- Cognitive-behavioral model:
  - the original causes (if any) are in the past and can’t be changed.
  - the eating behavior itself is the problem, and the focus of treatment.
  - the symptom IS the disorder

1,963

Psychology 402 - Fall 2018 - Dr. Michael Diehr

## Design Theories

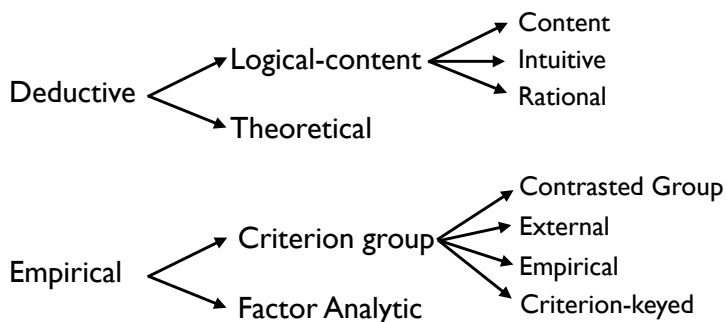

1,964

Psychology 402 - Fall 2018 - Dr. Michael Diehr

## Clinical Example 3

- CBT set up a treatment regimen:
  - mother would monitor eating behavior
  - point system
  - rewards (toys, etc.) given for points
- Results:
  - problems greatly reduced in a few weeks.
  - treatment stopped but new (proper) eating behavior persisted

1,965

Psychology 402 - Fall 2018 - Dr. Michael Diehr

## Traditional vs. CBT

- Traditional assessment & testing are focused on finding patterns of psychopathology with a goal of diagnosis -- finding the cause of the illness.
- Diagnosis may lead to treatment, which may lead to cure, but this is indirect.
- In CBT, the test is a measure of the problem and also is a measure of the treatment.

1,966

Psychology 402 - Fall 2018 - Dr. Michael Daeher

## Psychophysiology

- Under CBT, physical measures are considered to be more “objective” or “observable”
- Examples:
  - GSR (galvanic skin response) -- sweating
  - heart rate (pulse)
  - blood pressure
  - sexual response / arousal
  - pupil dilation
- These measures can be correlated with various cognitive & emotional processes

1,967

Psychology 402 - Fall 2018 - Dr. Michael Daeher

## State of the art?

- Clinical Psychology has lagged in embracing computerized tests and assessment
- In 2014, many major tests are still widely given using paper & pencil versions with hand-calculated scoring
- Few standards exist for sharing clinical / research data.
- Most psychological tests are based on theories that pre-date the cognitive revolution (1960s)
- Why the slow adoption?

1,968

Psychology 402 - Fall 2018 - Dr. Michael Daeher

## Slow adoption of technology...

- Clinical Psychology is not a medical discipline -- thus pressures for standardization and cost-cutting (as per HMOs) have not taken hold
- Computer phobia? (Perhaps in researchers, but probably not in patients)
- Generational?
- Intellectual Property / profit concerns?
- Field is still young -- hasn't had breakthroughs similar to other fields (genetics, physics etc.)

1,970

Psychology 402 - Fall 2018 - Dr. Michael Daeher

## Aided- or Administered-

- Computer-aided tests are traditional tests given by a clinician with the computer helping sequence items and phrase questions.
- Computer-administered tests are traditional tests given entirely by computer.
- Both generally show reliability & validity equal to that of the paper & pencil tests they are based on.
- Computer-administered tests often show reduced defensiveness -- people are more willing to admit embarrassing symptoms.

1,971

Psychology 402 - Fall 2018 - Dr. Michael Daeher

## New computer tests

- New theories being applied:
  - cognitive / neuroscience
  - non-human animal research
  - computer science / cognitive science / AI
- New methods being used:
  - fast presentation of stimuli
  - accurate measurement of responses
  - scoring
  - adaptive tests

1,972

Psychology 402 - Fall 2018 - Dr. Michael Daeher

# Cognitive Science History

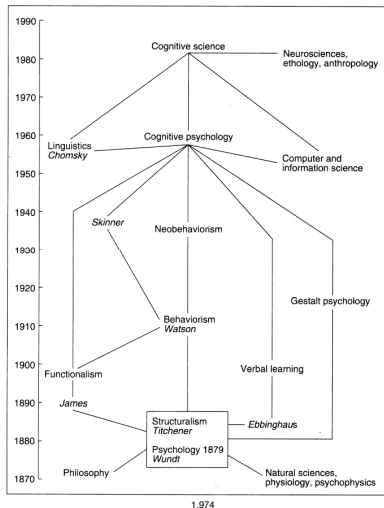

Psychology 402 - Fall 2018 - Dr. Michael Diehr

1,974

# Cognitive Psychology Theory

- Mental processes exist!
- Mental processes can be studied scientifically (by using speed or accuracy as DV's).
- Human beings are active information processors.
- Humans are not necessarily special :
  - it should be possible to deconstruct and reconstruct mental processes in other substrates (e.g. a computer)
  - non-human primates and lower animals are on a continuum with humans

1,976

Psychology 402 - Fall 2018 - Dr. Michael Diehr

# Tools & Techniques

- Brain Imaging
  - Structural
    - CAT, MRI
  - Functional
    - PET, fMRI, MEG
- Electrophysiology
  - EEG
  - ERP

Psychology 402 - Fall 2018 - Dr. Michael Diehr

1,977

# Positron Emission Tomography

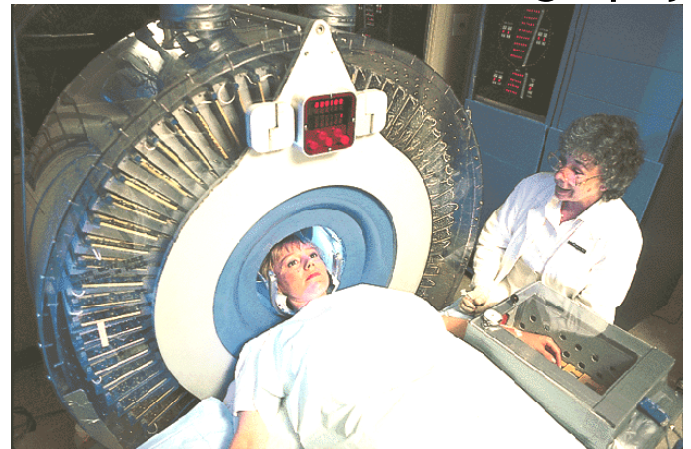

Psychology 402 - Fall 2018 - Dr. Michael Diehr

1,978

# MRI and fMRI

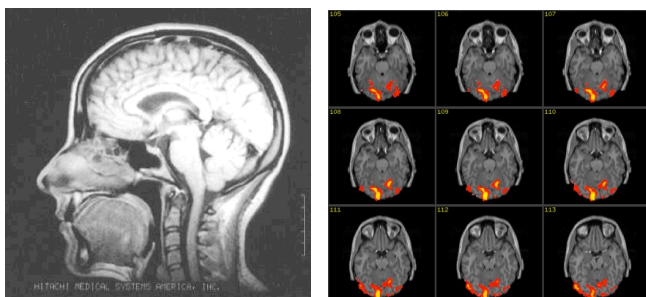

Psychology 402 - Fall 2018 - Dr. Michael Diehr

1,979

# EEG and ERP



Psychology 402 - Fall 2018 - Dr. Michael Diehr

1,980

## ERP - Event-Related-Potentials

- Can you see “thinking” by watching EEG?
- In a single recording: No, it's too noisy
- By statistically averaging multiple events, a pattern emerges

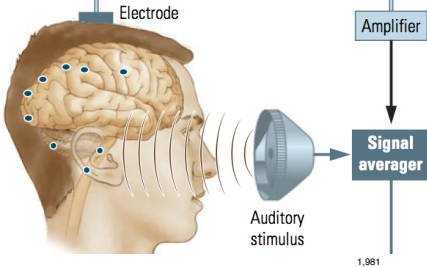
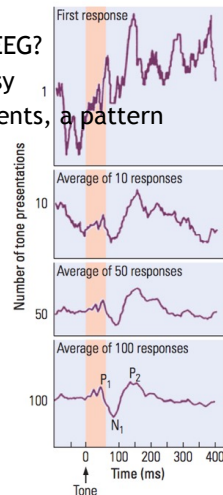

1,981

## Common ERP patterns

- (P)ositive and (N)egative waves
- Early waves in brainstem (I, II, III, IV, V, VI)
- Later waves in cortex (N0, P0...N3, P3)
- Image: ERP in Parietal Cortex in response to spoken word

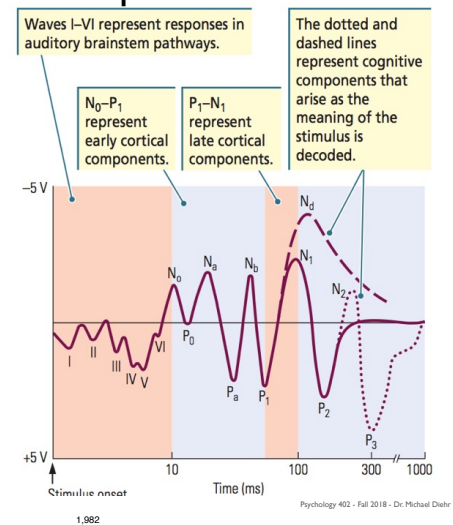

1,982

## Multi-electrode ERP

An individual's event-related potentials (ERPs) to tones in a simple tone counting task. Right column plots ERPs at 26 scalp electrodes (negative is up). Voltage is represented in color on the cartoon head (cool=negative, warm=positive). Time (in seconds) is printed at the bottom of the column of ERPs. Most prominent ERP deflection is the auditory N1 that peaks around 100 ms post-stimulus.

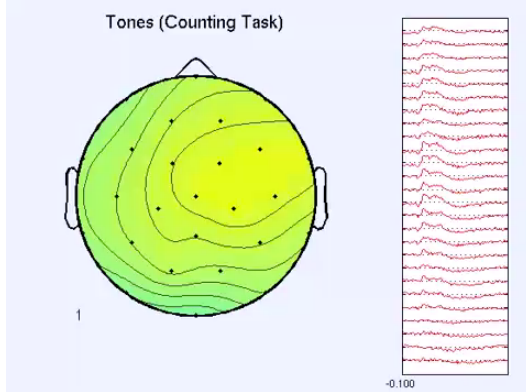

1,983

Psychology 402 - Fall 2018 - Dr. Michael Dohr

## MEG : magnetoencephalography

- Maxwell-Faraday equation - relates change in Electrical potential (voltage) “E-field” to change in magnetic field “B-field”
- $$\nabla \times \mathbf{E} = -\frac{\partial \mathbf{B}}{\partial t}$$
- Electrical voltages : can be measured with cheap equipment
  - Magnetic fields : measured with fancy equipment
    - SQUIDS : Superconducting quantum interference device
    - Requires liquid helium
    - \$\$\$
  - Pro: higher resolution



1,984

Psychology 402 - Fall 2018 - Dr. Michael Dohr

## Modern Trends

- NIH Toolbox
- ‘mHealth’ products

1,986

Psychology 402 - Fall 2018 - Dr. Michael Dohr

## mHealth (mobile health)

- Handheld technology
- on-site rather than in hospital
- personal vs. professional



Health.  
An entirely new way to use your health and fitness information.

The new Health app gives you an easy-to-read dashboard of your health & fitness data. And we've created a new tool for developers called HealthKit which allows all the incredible health and fitness apps to work together, a work harder for you. It just might be the beginning of a health revolution.



1,989

Psychology 402 - Fall 2018 - Dr. Michael Dohr

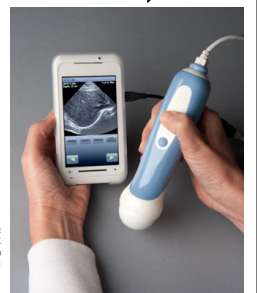

# Apple Heart Study

- Using digital watch to look for heart rhythm irregularities

