

# Ch. 9: Intelligence

901

Psychology 402 - Fall 2020 - Dr. Michael Diehr

Copyright © 2020 Michael Diehr  
All Rights Reserved  
For use only by students enrolled  
in my sections of Psyc 402  
through May 2020.  
May not be posted, shared or uploaded  
online without permission.

902

Psychology 402 - Fall 2020 - Dr. Michael Diehr

## Reminders

- Project Proposal Papers are being graded
  - you will receive detailed feedback via email
- Exercise 6 - Online Survey
  - see website for details

903

Psychology 402 - Fall 2020 - Dr. Michael Diehr

## Psyc 402 Class Survey

- Please take your survey online
- Survey is anonymous
- You may opt out of up to 3 items you don't feel comfortable with
- Data will be obfuscated / anonymized
- After data is collated, it will be put on website
- **Due Date: ASAP - see Website**

904

Psychology 402 - Fall 2020 - Dr. Michael Diehr

## Survey : NEO T-Scores

Item 11 of 100

For the NEO scores, enter only your T-score (on the left-most column).  
(Don't enter your Raw scores)

What was your T-score for the NEO's "N" Scale?

70

905

Psychology 402 - Fall 2020 - Dr. Michael Diehr

## NEO-FFI-3 - Survey

- Enter your T scores, not your raw scores

NEO FFI-3 Data Table

	Scale	Raw score	T score	Range
(N)	Neuroticism	33	70	Very High
(E)	Extraversion	20	38	Low
(O)	Openness	43	75	Very High
(A)	Agreeableness	30	50	Average
(C)	Conscientiousness	38	60	High

906

Psychology 402 - Fall 2020 - Dr. Michael Diehr

## Review : Design Theories

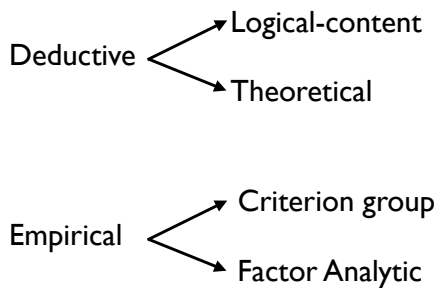

907

Psychology 402 - Fall 2020 - Dr. Michael Dohr

## Intelligence

- The problem of defining “Intelligence”
- Binet’s Principles of Test Construction
  - Age differentiation
  - General mental ability
- General Mental Ability
  - g
  - gf - gc theory
- Multiple intelligences
  - autism, savantism
- The modern Stanford-Binet IQ test

908

Psychology 402 - Fall 2020 - Dr. Michael Dohr

## What is “Intelligence”

- Everyone knows but nobody (laypersons or scientists) agrees
- Historically, limitations in theory and technique (stats) have been paramount
- Statistical advances often came before theoretical ones
- Mistake the IQ test score for the thing it measures (intelligence)
- Extremely controversial subject -- wealth, race, gender, class, genetics, freedom, destiny...

909

Psychology 402 - Fall 2020 - Dr. Michael Dohr

## Background Intelligence

- Intelligence : from latin “intellegere” meaning “to understand”
- Dictionary: “capacity for learning, reasoning, understanding, and similar forms of mental activity; aptitude in grasping truths, relationships, facts, meanings, etc.”
- Same as “smart”, “crafty”, or “clever”?
- Uniquely Human?
- Requires Thought?
- Requires Language?

910

Psychology 402 - Fall 2020 - Dr. Michael Dohr

## definitions 1

- Binet: “tendency to maintain a definite direction; the capacity to make adaptations for the purpose of attaining a desired end, and the power of autocriticism”
- Spearman: ability to deduce either relations or correlates
- Gardner: “to resolve genuine problems or difficulties as they are encountered”

911

Psychology 402 - Fall 2020 - Dr. Michael Dohr

## APA (1995)

Individuals differ from one another in their ability to **understand** complex ideas, to **adapt effectively** to the environment, to **learn** from experience, to **engage** in various forms of reasoning, to **overcome obstacles** by taking thought. Although these individual differences can be substantial, they are never entirely consistent: a given person’s intellectual performance will vary on different occasions, in different domains, as judged by different criteria. Concepts of “intelligence” are attempts to clarify and organize this complex set of phenomena.

912

Psychology 402 - Fall 2020 - Dr. Michael Dohr

## brief history

- Formal testing started in 1904 in France.
- Commission formed with goal of identifying intellectually limited individuals for special educational treatment
- Foremost problem was that of defining Intelligence

913

Psychology 402 - Fall 2020 - Dr. Michael Dohr

## Man of Irony

- IQ tests designed to help the lower class / poor, uneducated, sick
- IQ tests show lower performance
- Used to *justify* unequal treatment

914

Psychology 402 - Fall 2020 - Dr. Michael Dohr

## Binet's principles 1

- Principle 1: Age Differentiation
  - Kids get smarter as they get older
  - Test items designed to be answerable by
    - 67% to 75% at the target age
    - higher % at older
    - lower % for younger
  - Mental Age corresponds to level of average performance for a given age

915

Psychology 402 - Fall 2020 - Dr. Michael Dohr

## Binet's principles 2

- Principle 2: General Mental Ability
  - Instead of trying to measure the parts that make up the whole, decided to just measure the whole
  - Solved a lot of theoretical and practical questions
  - Is this a circular argument or design?

916

Psychology 402 - Fall 2020 - Dr. Michael Dohr

## Spearman's g

- Intelligence composed of
  - General Factor (g)
  - Specific Factors ( $S_1, S_2, S_3, \dots S_n$ )
- Observation: All measures of intelligence, even on seemingly unrelated subjects, have a positive correlation. No items that "smarter" people do worse on.
- Factor Analysis : From a large number of items (Xs) deduce a smaller number of Factors (Fs) which share variance
  - Shared variance = g = about 50%

917

Psychology 402 - Fall 2020 - Dr. Michael Dohr

## Spearman's model

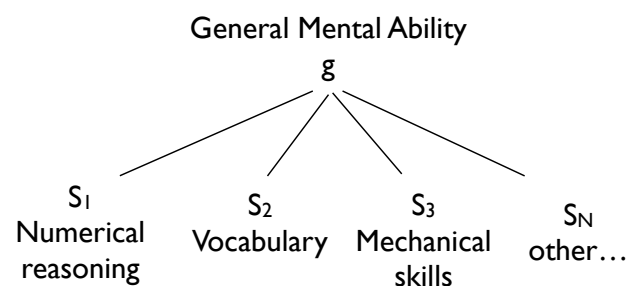

918

Psychology 402 - Fall 2020 - Dr. Michael Dohr

## improving on g

- Although factory analysis does show a large “g” factor, there is more than one way to divide the variance.
- Two-factor model is a more modern approach
  - gf - “fluid”
    - reasoning ability, mental flexibility, executive functioning, problem solving, ability to learn
  - gc - “crystallized”
    - facts, figures, information, acquired knowledge that has been learned

919

Psychology 402 - Fall 2020 - Dr. Michael Doherty

## Limitations of g

- Did the test methodology and techniques used to collect data overly influence the theory?
- Early tests were primarily of language, facts, figures, calculations and manipulation of objects
- Many areas not tested:
  - kinesthetic
  - social
  - musical
  - non-verbal thought
  - etc

920

Psychology 402 - Fall 2020 - Dr. Michael Doherty

## Gardner's Research

- Do we learn more about the design and structure of a system when it is working normally, or functioning unusually? Often, best information comes from odd cases.
- Gardner considered
  - neurological evidence (brain damage patterns)
  - prodigies, virtuosos, savants, prodigies, autists
  - evolution
  - psychometrics
  - existence of symbolic notation

921

Psychology 402 - Fall 2020 - Dr. Michael Doherty

## Autism / Savantism

- Autism
  - spectrum of disorders characterized by impaired social interaction, restricted interests, obsessions, and repetitive behavior
  - Prevalence 1-2 out of 1000
- Savant Syndrome
  - One or more areas of mental brilliance or excellence.
  - About 50% are autistic, about 50% have developmental disorder, mental retardation, brain injury or disease
  - Very rare: perhaps 100 worldwide

922

Psychology 402 - Fall 2020 - Dr. Michael Doherty

## Stephen Wiltshire

- Diagnosed autistic at age 3
  - mute until age 5
  - first words “paper” and “pencil”
  - full language developed by age 9 (but still limited)

923

Psychology 402 - Fall 2020 - Dr. Michael Doherty

## Stephen Wiltshire

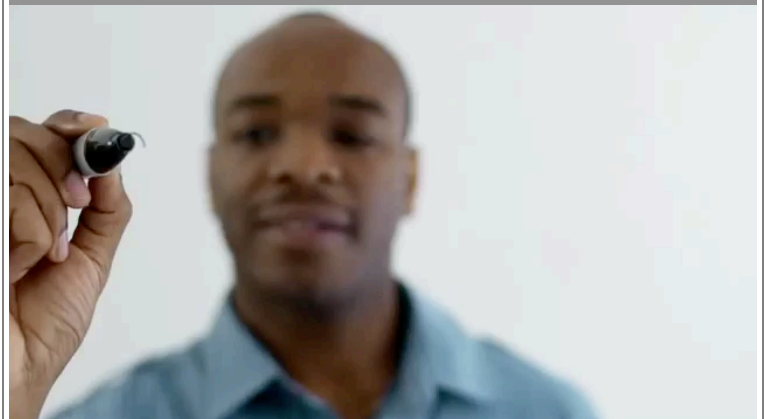

924

Psychology 402 - Fall 2020 - Dr. Michael Doherty

## Rome Panorama

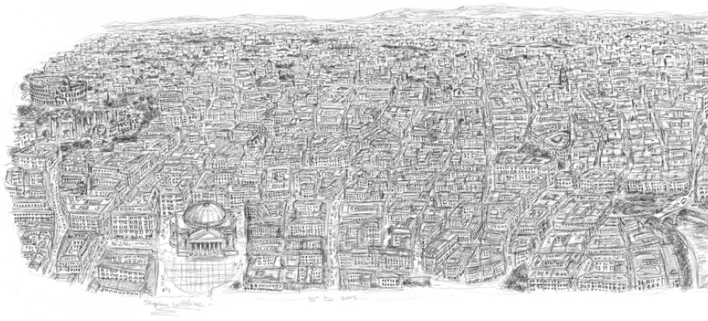

925

Psychology 402 - Fall 2020 - Dr. Michael Doherty

## incredible brain video

- Features several savants, some with autism

926

Psychology 402 - Fall 2020 - Dr. Michael Doherty

## Incredible Brain

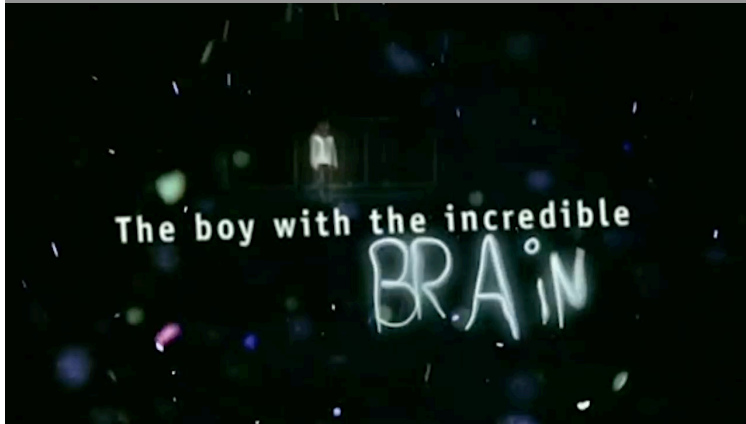

927

Psychology 402 - Fall 2020 - Dr. Michael Doherty

## Kim Peek

- Diagnosed severely retarded
- Movie "Rain Man" based on him
- Amazing memory for fact and figures
- Severe physical and social disabilities
- Reads 8-10 books/day, retains 98% of the information, can read two pages at once (one with each eye)

928

Psychology 402 - Fall 2020 - Dr. Michael Doherty

## Kim Peek



929

Psychology 402 - Fall 2020 - Dr. Michael Doherty

## Twins Flo & Kay

- Identical twin autistic / savant twins

930

Psychology 402 - Fall 2020 - Dr. Michael Doherty

## Flo & Kay



## Intermission

- 2 day/week format

932

Psychology 402 - Fall 2020 - Dr. Michael Doherty

## Alonzo

- Severe brain damage as child
- Can not read, write, or calculate.
- Speech very limited.
- IQ about 50

933

Psychology 402 - Fall 2020 - Dr. Michael Doherty

## Alonzo



## Standard Scores

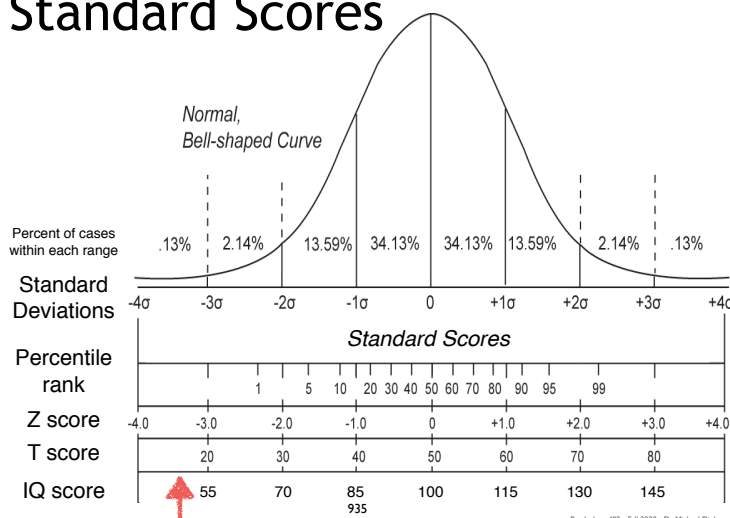

## Gardner's 8 Intelligences

- logical-mathematical (\*)
- verbal-linguistic (\*)
- spatial (\*)
- musical
- bodily-kinesthetic
- naturalist
- interpersonal
- intrapersonal

936

Psychology 402 - Fall 2020 - Dr. Michael Doherty

## Sternberg's Intelligences

- analytic (\*)
- creative
- practical

937

Psychology 402 - Fall 2020 - Dr. Michael Dohr

## # of Factors

Researcher	# of Factors	Comment
Binet	multiple	for practical reasons, only measured 1
Spearman	g	acknowledged other smaller factors (S <sub>i</sub> )
Thurstone (et. al)	g <sub>f</sub> , g <sub>c</sub>	fluid vs. crystallized
Sternberg	3	analytic, creative, practical
Gardner	8	"multiple intelligences" (MI) theory

938

Psychology 402 - Fall 2020 - Dr. Michael Dohr

## Alfred Binet (MMOM Ch 5)

- Director of the Sorbonne Psychology Laboratory
- Originally believer in Cranial Volume (Cranimetry)
- Ran his own experiments
  - Results were statistically significant (smarter students had bigger heads)
  - Smarter students were also taller.
  - Difference in skull sizes (the effect size) was trivial
- Decided to measure behavior instead

939

Psychology 402 - Fall 2020 - Dr. Michael Dohr

## Binet's Metacognition

- "I feared that in making measurements on heads with the intention of finding a difference in volume [...] I would be led to increase, unconsciously and in good faith, the cephalic volume of intelligent heads and to decrease that of un-intelligent heads"

940

Psychology 402 - Fall 2020 - Dr. Michael Dohr

## Binet's Pragmatism

- "It matters very little what the tests are, so long as they are numerous"
- Chose practical "everyday" tasks

941

Psychology 402 - Fall 2020 - Dr. Michael Dohr

## Binet on Ranking

- "The [IQ] scale, properly speaking, does not permit the measure of the intelligence, because intellectual qualities are not superposable, and therefore cannot be measured as linear surfaces are measured"

942

Psychology 402 - Fall 2020 - Dr. Michael Dohr



## Binet on Determinism

- (After finding that retarded students scored better after special classwork)
- “[...]in the practical sense[...] the intelligence of these children has been increased. We have increased what constitutes the intelligence of a pupil: the capacity to learn and assimilate instruction”

943

Psychology 402 - Fall 2020 - Dr. Michael Dohr

## Binet's Principles

- 1. IQ scores are practical - they have no theoretical basis - they do not measure “intelligence”
- 2. IQ scores are for identifying mildly retarded and learning-disabled children
- 3. Low IQ scores can be improved with special training.

944

Psychology 402 - Fall 2020 - Dr. Michael Dohr

## Stanford Binet Early

- Binet developed first modern IQ test
- Goal - identify developmentally disabled students for special education
- Major revisions have made it into a modern test:
  - 1905 First version : 30 questions, Age Scale format
    - “Idiot”, “Imbecile”, “Moron”
  - 1908 Revision:
    - Mental Age

945

Psychology 402 - Fall 2020 - Dr. Michael Dohr

## Stanford Binet 1916-1986

- 1916 Revision: Stanford-Binet
  - $IQ = MA/CA$
- 1937 Revision:
  - Improved standardization sample (but still mainly urban-dwelling USA Caucasians)
  - Good psychometrics (though less reliable for younger ages and higher IQs)
- 1960 Revision
  - Deviation IQ with mean of 100 and SD of 16
- 1986 Revision -- some changes (later backtracked)

946

Psychology 402 - Fall 2020 - Dr. Michael Dohr

## Stanford Binet 5



947

Psychology 402 - Fall 2020 - Dr. Michael Dohr

## Stanford Binet 5 (2003)

- 5 Factors / 10 verbal/nonverbal subtests: Fluid Reasoning, Knowledge, Quantitative Reasoning, Visual/Spatial Reasoning, Working Memory.
- Full-Scale IQ (FSIQ)  $r = .97$ 
  - Verbal IQ (VIQ)  $r = .96$
  - Non-Verbal IQ (NVIQ)  $r = .95$
- Finally uses SD = 15 (instead of 16)
- Excellent normative sample (n=4800 gender, ethnicity, region, education level, plus 3000 from subpopulations: gifted, ADHD, etc.)

948

Psychology 402 - Fall 2020 - Dr. Michael Dohr



## Stanford-Binet 5

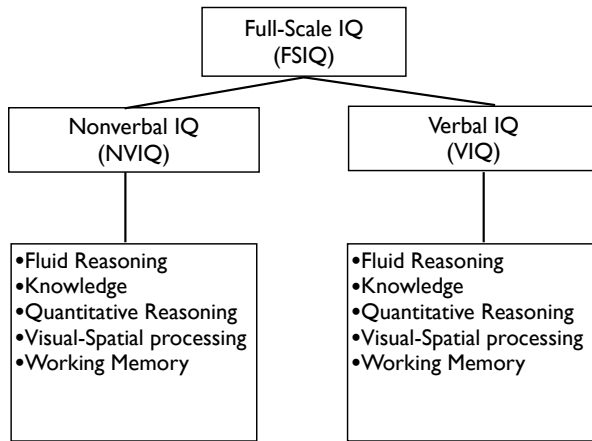

949

Psychology 402 - Fall 2020 - Dr. Michael Dietz

## Intermission

- 2 day/week format

950

Psychology 402 - Fall 2020 - Dr. Michael Dietz