

Ch. 17: Neuropsychology

1557

Psychology 402 - Fall 2022 - Dr. Michael Diehr

Copyright © 2022 Michael Diehr
All Rights Reserved
For use only by students enrolled
in my sections of Psyc 402
through the end of the semester.
May not be posted, shared or uploaded
online without permission.

1558

Psychology 402 - Fall 2022 - Dr. Michael Diehr

Neuropsychology

- Definitions
- History
- Goals
- Methods
- State of the art
- Issues
- Demographic Norms
- Careers / Training

1565

Psychology 402 - Fall 2022 - Dr. Michael Diehr

Clinical Neuropsychology

- Field: Subfield of clinical psychology
- Setting: outpatient and inpatient
- Subjects/Patients: children, adolescents, adults, geriatric
- Methods: Measure function of specific brain areas & systems.
- Measures: Standard tests (IQ tests) as well as specialized test batteries
- Norms: standard, as well as specialized, normative data

1566

Psychology 402 - Fall 2022 - Dr. Michael Diehr

Goals of NP Assessment

- Diagnosis
 - Clinical
 - Scientific
 - Medico-legal / forensic
- Understanding of neurological basis of disorder
- Prognosis
- Treatment plan
 - surgical, pharmacological, psychosocial, remediation
- Track changes over time

1567

Psychology 402 - Fall 2022 - Dr. Michael Diehr

Neurology v. Neuropsychology

	Neurology	Neuropsychology
Education	MD	PhD
Methods	hands on, informal	hands off, structured
Decisions	clinical judgement	statistics & norms
Focus	motor / sensory	cognitive
Psychosocial	some	much
Treatments	drugs, surgery	rehabilitation, compensation

1568

Psychology 402 - Fall 2022 - Dr. Michael Diehr

Behavioral tests vs. biological

- Q: What has better reliability/validity to diagnose brain disease? brain imaging vs. neuropsychological tests?
- A: Often, most sensitive test of early dysfunction is a NP test
- Example: Alzheimer's disease shows a very specific pattern of "rapid forgetting" that can be detected by memory testing, long before it shows up on brain imaging scans.
- NP testing is relatively non-invasive, though not particularly inexpensive

1569

Psychology 402 - Fall 2022 - Dr. Michael Dohr

Behavioral tests vs. biological 2

- Behaviors are mediated by multiple brain systems located throughout the brain.
- Not easily imaged with MRI
- Behavior is what matters. Testing behavior directly can be more accurate.
- Why not both? Imaging shows the damage, NP tests show the effects.

1570

Psychology 402 - Fall 2022 - Dr. Michael Dohr

Assessment

- Psychological Test
 - administration
 - results
 - interpretation
- Test Battery
 - multiple tests
- Other sources of data
 - Clinical Interview
 - History
 - other records...

1571

Psychology 402 - Fall 2022 - Dr. Michael Dohr

Neuropsych. Batteries

- Fixed Battery
 - Give all patients same set of tests
 - Increase chance of finding subtle/hidden impairments
 - Excellent statistics and normative data
- Flexible Battery
 - Tailor specific tests to specific patients
 - More like neurology, more hands on
 - Poor statistics, possible to miss hidden issues

1572

Psychology 402 - Fall 2022 - Dr. Michael Dohr

Fixed Batteries

- Halstead-Reitan
 - WAIS-IV plus additional tests of memory, learning, motor and sensory skills
 - Approx 6 hours to administer
- Luria-Nebraska
 - Luria had a flexible battery based on theory of pluripotentiality (multiple brain systems could compensate to do the same tasks)
 - Test battery improved and standardized at U. Nebraska
 - Approx 24 hours(!) to administer

1573

Psychology 402 - Fall 2022 - Dr. Michael Dohr

Halstead-Reitan Battery

- Full WAIS IQ Test
- Additional tests:
 - Category test
 - Grooved pegboard
 - Rhythm
 - Speech comprehension
 - Finger tapping
 - Trail making
 - Grip Strength
 - Sensory-perceptual exam
- ...

1574

Psychology 402 - Fall 2022 - Dr. Michael Dohr

Category Test



1575

Psychology 402 - Fall 2022 - Dr. Michael Diehr

Grooved Pegboard

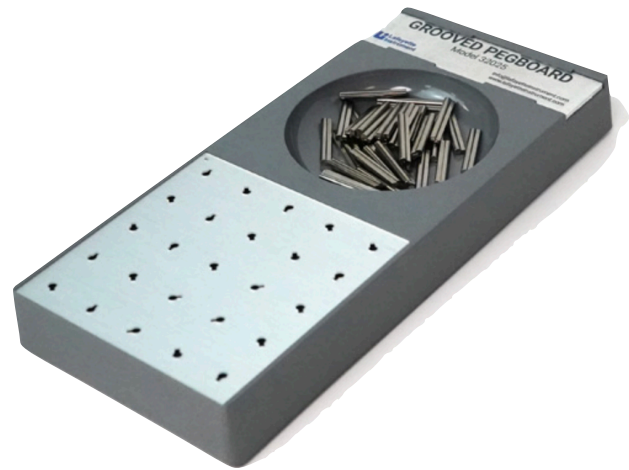

1576

Psychology 402 - Fall 2022 - Dr. Michael Diehr

Tactual Performance Test

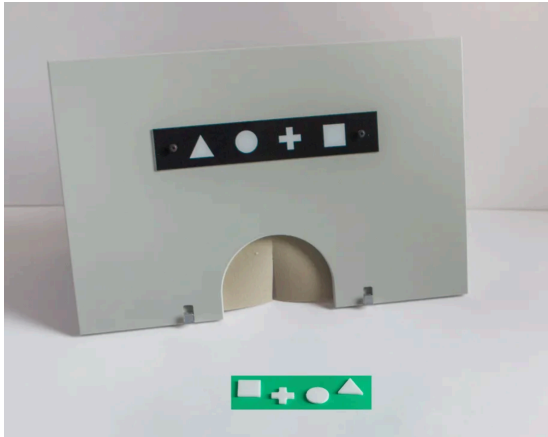

1577

Psychology 402 - Fall 2022 - Dr. Michael Diehr

Trail Making Test (A & B)

COVID & Brain Changes?

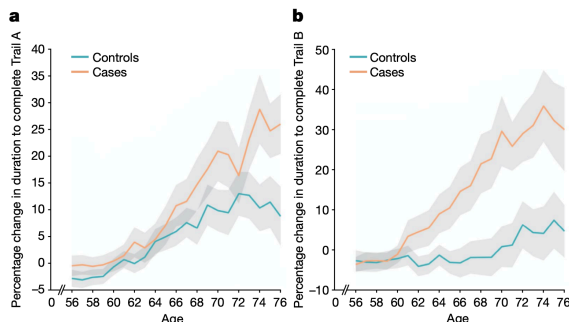

Fig. 3 | Significant longitudinal differences in cognition. a, b, The percentage longitudinal change for SARS-CoV-2-positive cases and controls in the duration to complete trails A (a) and B (b) of the UK Biobank Trail Making Test. The absolute baseline (used to convert longitudinal change into percentage change) was estimated across the 785 participants. These curves were created using a ten-year sliding window across cases and controls (s.e. values are shown in grey).

2 - Dr. Michael Diehr

Gardner's 8 Intelligences

- logical-mathematical (*)
- verbal-linguistic (*)
- spatial (*)
- musical
- bodily-kinesthetic
- naturalist
- interpersonal
- intrapersonal

1582

Psychology 402 - Fall 2022 - Dr. Michael Diehr

Limitations of NP Testing

- Most tests predate modern neuroscience
- Lack of pre-test data
 - reliance on normative data
- Lack of international standardization
- Lengthy
 - 2 - 20 hours of testing
- Expensive
- Requires Ph.D. level training

1583

Psychology 402 - Fall 2022 - Dr. Michael Diehr

Demographic Corrections

1584

- Normative Data would be simple if there was one definition of “normal”
- Simple model

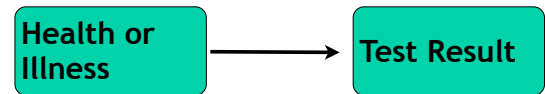

Psychology 402 - Fall 2022 - Dr. Michael Diehr

Demographic Model

1585

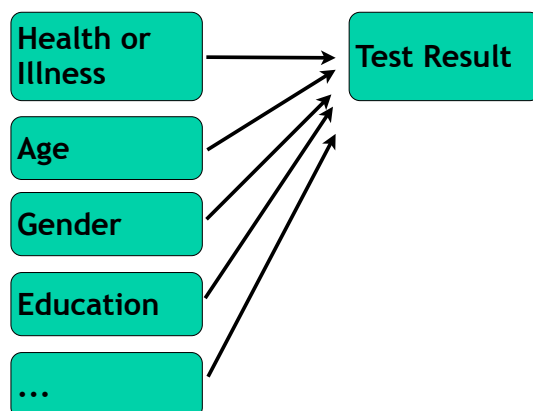

Psychology 402 - Fall 2022 - Dr. Michael Diehr

Common Demographic Covariates

1587

- Race/Ethnicity
- Sex
- Age
- Education
- Language

Psychology 402 - Fall 2022 - Dr. Michael Diehr

ASSESSMENT
1998, Volume 5, Number 4, 375-387

Copyright © 1998 by Psychological Assessment
Resources, Inc. All rights reserved. 89

THE PACED AUDITORY SERIAL ADDITION TASK (PASAT): NORMS FOR AGE, EDUCATION, AND ETHNICITY

Michael C. Diehr
San Diego State University
University of California, San Diego
Joint Doctoral Program in Clinical Psychology

Robert K. Heaton
Walden Miller
Igor Grant
University of California, San Diego
and the HIV Neurobehavioral Research Center

Psychology 402 - Fall 2022 - Dr. Michael Diehr

Diehr et al. (1998) Results

1593

- Statistically and Clinically-significant differences in PASAT test result found for
 - Age
 - Education
 - Ethnicity
- Results not statistically or clinically significant:
 - Gender

Psychology 402 - Fall 2022 - Dr. Michael Diehr

PASAT by age & ethnicity

1594

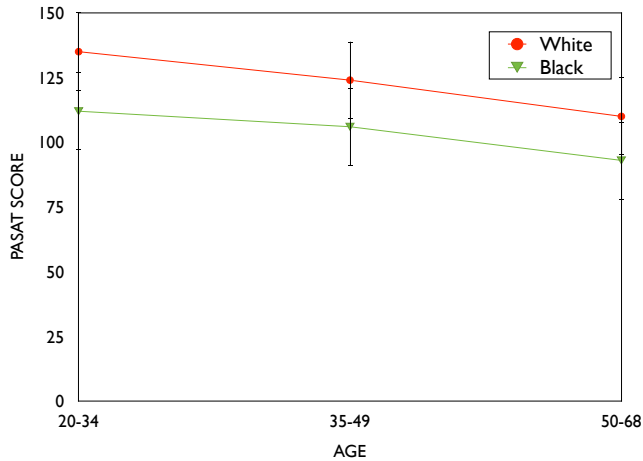

Psychology 402 - Fall 2022 - Dr. Michael Dohr

Age - after age 35...

1596

- Worsens significantly
 - fluid reasoning
 - speed of processing
 - working memory
 - long term memory
- Holds / drops a little
 - Crystallized information
 - semantic memory
- May get better?
 - reasoning
 - vocabulary
 - emotion
 - metacognition

Psychology 402 - Fall 2022 - Dr. Michael Dohr

CANTAB Paired Associate Learning

1598

Paired Associate Learning (errors)– Computerized Task (n=1444)

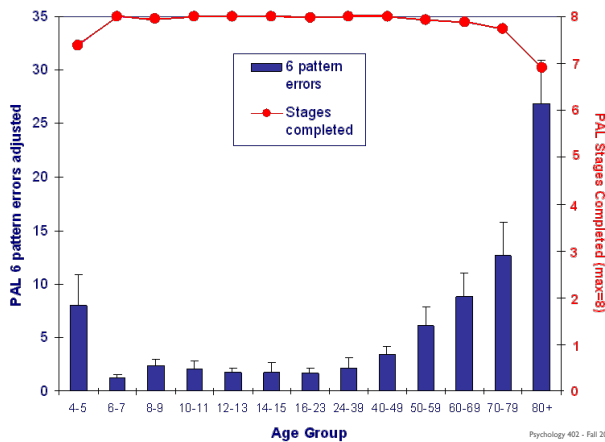

Psychology 402 - Fall 2022 - Dr. Michael Dohr

Sociocultural Events in Neuropsychology

- Sports Concussions
- Marijuana Legalization

1599

Psychology 402 - Fall 2022 - Dr. Michael Dohr

Careers in clinical neuropsychology

- Subfield of Clinical Psychology
- Ph.D. (or Psy.D.) with about 2000 hours clinical training
- Internship : 1 year (2000 hours)
- Post-doc : 1+ year (2000+ hours clinical training)
- Employment -- hospital or clinic, sometimes forensic (legal), often joint with Univ.
- Pay -- good, often better than typical clinical psychologist, not as good as MD.

1602

Psychology 402 - Fall 2022 - Dr. Michael Dohr