

Ch. 14: Projective Testing

1427

Psychology 402 - Fall 2022 - Dr. Michael Diehr

Copyright © 2022 Michael Diehr
All Rights Reserved
For use only by students enrolled
in my sections of Psyc 402
through the end of the semester.
May not be posted, shared or uploaded
online without permission.

1428

Psychology 402 - Fall 2022 - Dr. Michael Diehr

Projective Testing

- Review of test design patterns
- The Projective Hypothesis
- Projective Tests
 - Rorschach Inkblot Test
 - The TAT

1429

Psychology 402 - Fall 2022 - Dr. Michael Diehr

Review

- IQ / Race
- The 4 Claims of *The Bell Curve*
- Policy / Politics
 - Remediation
 - Selection Philosophy

1431

Psychology 402 - Fall 2022 - Dr. Michael Diehr

Certifiably Sane

- Psychologist: “The Rorschach is a projective psychological test that contains 10 cards with inkblots on them...The subject is shown each of the cards one at a time and [states] what the inkblot might be”
- Attorney: “You mean to say that you can tell whether a person is sane or insane by the way he or she interprets 10 black, gray and variously colored inkblots?”

1432

Psychology 402 - Fall 2022 - Dr. Michael Diehr

Design Theories

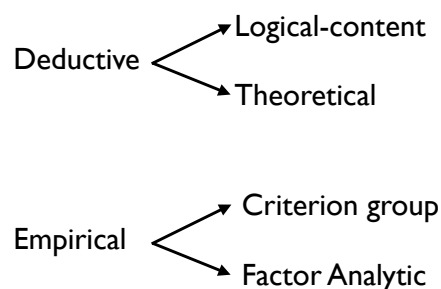

1433

Psychology 402 - Fall 2022 - Dr. Michael Diehr

Design Theories

- Deductive (aka “Top Down” or “Theory-driven”)
 - Use reason, clinical experience and common sense to choose test items that are face-valid.
- Empirical (aka “Bottom-Up” or “Data-driven”)
 - Look for patterns in large groups of data
 - Data tells us what factors exist
 - Don’t assume face validity

1434

Psychology 402 - Fall 2022 - Dr. Michael Dohr

Stimuli vs. Response

- Objective vs. Subjective
 - stimuli
 - expected responses / response choices

1435

Psychology 402 - Fall 2022 - Dr. Michael Dohr

The Projective Hypothesis

- Given ambiguous stimuli, responses will reflect a subject’s
 - needs
 - feelings
 - experiences
 - prior conditioning
 - thought processes
 - cognitive schemas
 - etc...

1436

Psychology 402 - Fall 2022 - Dr. Michael Dohr

1437

Ambiguous Stimuli

- Leonardo da Vinci
 - used to assess his students
- “Nothing is either good or bad, but thinking makes it so” (William Shakespeare)

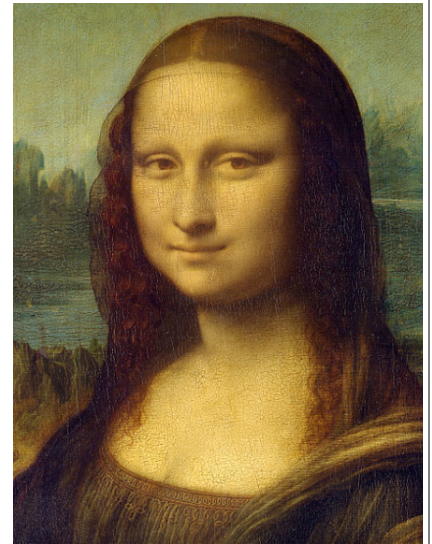

Psychology 402 - Fall 2022 - Dr. Michael Dohr

Inkblot History

- Inkblots originally proposed for *Personality* assessment by Alfred Binet - Whipple (1910) created first test.
- Rorschach changed test to assess *Psychopathology* (mental illness)

1438

Psychology 402 - Fall 2022 - Dr. Michael Dohr

Rorschach 1

1439

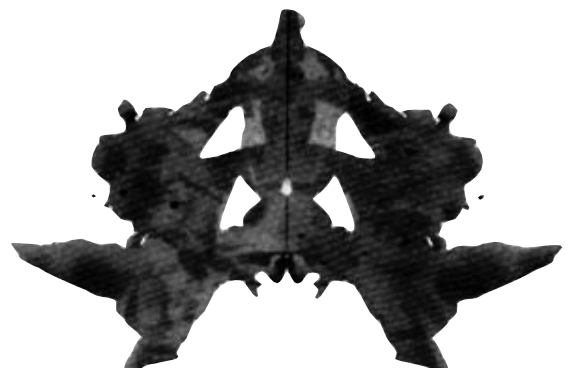

Psychology 402 - Fall 2022 - Dr. Michael Dohr

Rorschach Inkblot Test

- 10 cards
- Two phases:
 - free association : “what might this be?”
 - inquiry: determine why subject saw that
- Tester gives as little feedback as possible: remains vague, neutral, ambiguous
- Test is atheoretical

1441

Psychology 402 - Fall 2022 - Dr. Michael Dohr

Rorschach History

- Hermann's death led to difficult history
- Five disciples each with different scoring system
- Studies in the 1950s and 1960s began to debunk the Rorschach in controlled double-blind studies
- Exner began to develop his system in response

1443

Psychology 402 - Fall 2022 - Dr. Michael Dohr

Barnum Effect

- Named after P.T. Barnum “We’ve got something for everyone”
- “There’s a sucker born every minute” - David Hannum, in criticism of Barnum.
- aka Forer Effect
- Forer, 1948:
 - Provide personality profile to students
 - Students rated accuracy
 - 0 - Very poor to 5 - Excellent
 - Results: 4.26 out of 5 (between *Very Good* and *Excellent* match)

1446

Psychology 402 - Fall 2022 - Dr. Michael Dohr

Forer Profile

- 1 You have a great need for other people to like and admire you.
 - 2 You have a tendency to be critical of yourself.
 - 3 You have a great deal of unused capacity which you have not turned to your advantage.
 - 4 While you have some personality weaknesses, you are generally able to compensate for them.
 - 5 Your sexual adjustment has presented problems for you.
- [...]

1447

Psychology 402 - Fall 2022 - Dr. Michael Dohr

Rorschach Claims

- Expert examiners can make predictions of “miraculous” accuracy
- Predictions hard to test
- Explained by the Barnum or Forer Effect?

1448

Psychology 402 - Fall 2022 - Dr. Michael Dohr

Rorschach Scoring

- Exner's Comprehensive system
- Responses scored on 5 dimensions:
 - Location
 - W(hole), D(etail), Dd(unusual detail)
 - Determinant
 - F(orm), M(ovement-human), FM(animal), m(inanimate), C(olor), T(shading)
 - Form quality : F+, F, F-
 - Content : H(uman), A(nimal), N(ature)
 - Frequency (popularity of response)

1449

Psychology 402 - Fall 2022 - Dr. Michael Dohr

Rorschach Theory vs. Data

- Determinant : cooperative movement
- Hypothesis : subjects giving these responses are fun, trustworthy
- Data: study of 20 sexual psychopathic murders, over 70% gave such answers

1450

Psychology 402 - Fall 2022 - Dr. Michael Dohr

Rorschach Controversy

- Test Remains controversial
- Administration not standardized
- Reliability coefficients not established
- Validity
 - lack of relationship to psychological diagnoses
 - 50% of above average IQ children diagnosed with social/cognitive impairments (Erard 2005)
 - lack of incremental validity (e.g. in addition to MMPI)

1451

Psychology 402 - Fall 2022 - Dr. Michael Dohr

Rorschach Controversy 2

- Test has not shown to be Reliable or Valid
- Still a widely used clinical test
- Wide range of opinions:
 - “Perhaps the most powerful psychometric instrument ever envisioned” (BPA, 1998)
 - “...bears a charming resemblance to a party game” (Wood et al, 2003)
 - “[should be] banned in clinical and forensic settings” (Garb, 1999)

1452

Psychology 402 - Fall 2022 - Dr. Michael Dohr

Rorschach Controversy 3

- Professionals suffering from overconfidence?
 - Similarity to Lie Detector Tests?
 - FBI hair analysis...

1453

Psychology 402 - Fall 2022 - Dr. Michael Dohr

TAT



1456

Psychology 402 - Fall 2022 - Dr. Michael Dohr

Thematic Apperception Test

- Similar to Rorschach in some ways
- Questions about reliability and validity
- Administration & Scoring is not well standardized
 - too many scoring systems
 - most clinicians use no scoring system at all!
- However, somewhat less controversial than Rorschach
 - made fewer claims
 - did not “oversell” its abilities
 - Based on a theory (Murray’s 28 human needs)

1457

Psychology 402 - Fall 2022 - Dr. Michael Dohr

TAT : Lindzey's assumptions 1

- Subject identifies with one “hero”
- Subject's issues may be represented symbolically
- Not all stories are important
- Themes from stimuli less relevant than themes from subject
- Recurrent themes important
- Themes may be short or long term

1458

Psychology 402 - Fall 2022 - Dr. Michael Dohr

TAT : Lindzey's assumptions 2

- Stories may represent third-hand material; but selection is important
- Stories may reflect sociocultural factors
- Disposition and Conflicts in stories may be unconscious

1459

Psychology 402 - Fall 2022 - Dr. Michael Dohr

Rorschach vs. TAT

Rorschach	TAT
Rejected by many scientists	more accepted
Atheoretical	Murray's (1938) theory of needs
Oversold / extravagant claims	Humble claims
Claims to be diagnostic	not diagnostic
Clinical use	Clinical and non-clinical use

1460

Psychology 402 - Fall 2022 - Dr. Michael Dohr

Other Projective Tests

- Word Association Tests
“say the first word that comes to mind”
- Sentence Completion Task
I am ____
I enjoy ____
What annoys me ____
- Figure Drawing Test

1461

Psychology 402 - Fall 2022 - Dr. Michael Dohr

Projective Testing : Conclusions

- Projective tests are controversial yet widely used
- Objectively, have poor psychometrics: Reliability, Validity, Standardization & Norms
- Subjectively, they feel impressive
- Recommendations:
 - do not oversell results
 - use only to generate *hypotheses*
 - part of a larger assessment

1462

Psychology 402 - Fall 2022 - Dr. Michael Dohr

Project Paper

- APA Discussion Section: how to write

1467

Psychology 402 - Fall 2022 - Dr. Michael Dohr