

Synthesis / Review

1468

Psychology 402 - Fall 2022 - Dr. Michael Diehr

Copyright © 2022 Michael Diehr
All Rights Reserved
For use only by students enrolled
in my sections of Psyc 402
through the end of the semester.
May not be posted, shared or uploaded
online without permission.

1469

Psychology 402 - Fall 2022 - Dr. Michael Diehr

Synthesis / Review

- Correlation & Variance
- Race, Ethnicity, DNA & Variance
- IQ tests
- Claims and analysis of “The Bell Curve”
- Societal / Social issues

1471

Psychology 402 - Fall 2022 - Dr. Michael Diehr

Review : correlation / variance

- Correlation expresses the strength of relationship between two variables
- but correlation is not causation

1472

Psychology 402 - Fall 2022 - Dr. Michael Diehr

Correlations

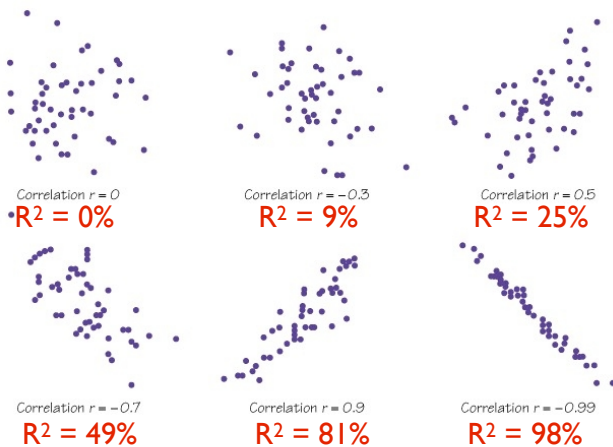

1474

Psychology 402 - Fall 2022 - Dr. Michael Diehr

Residuals in Linear Regression

Residual is difference between actual Y and predicted Y' ($Y - Y'$)

Graphically it is equal to how far away (vertically) a point is from the linear regression line

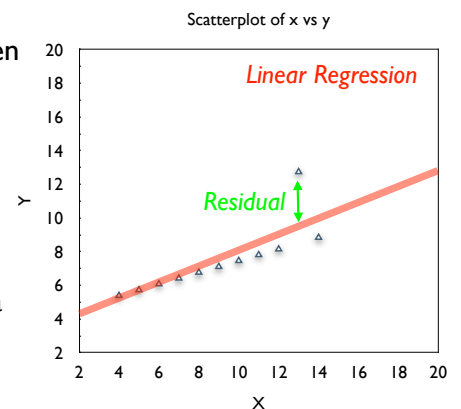

1475

Psychology 402 - Fall 2022 - Dr. Michael Diehr

Variance Pie Chart

- Explained
- Unexplained

Example:

$$r = 0.50$$

$$r^2 = 0.25$$

a *Large* effect size.

25% explained
75% unexplained

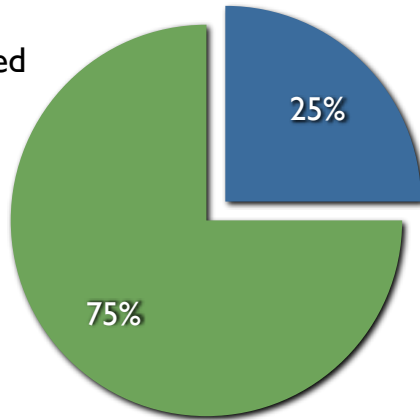

1476

Psychology 402 - Fall 2022 - Dr. Michael Dohr

IQ testing

- IQ tests
 - Reliable? Yes. ($R > 0.90$)
 - Valid? Answer depends on context
- To determine validity
 - What is the Construct?
 - What are the Criterion(s)?

1477

Psychology 402 - Fall 2022 - Dr. Michael Dohr

Race vs. DNA

- Ethnicity is a sociocultural construct
- Race is hard to define biologically
- DNA variation among humans exists, but
 - is about 0.1% (humans are 99.9% similar genetically)
 - 85% of variance is *within* population groups
 - 15% of variance is *between* population groups
- ∴ the genetic variation *within* groups is much larger than the difference *between* them

1478

Psychology 402 - Fall 2022 - Dr. Michael Dohr

IQ testing

- Binet -- developed IQ test to identify low-functioning children to help.
- Assumptions:
 - Ranking or Normal / High functioning pupils?
 - Hereditary (Genetic?)
 - Mutable?

1479

Psychology 402 - Fall 2022 - Dr. Michael Dohr

Stanford-Binet Test

- Louis Terman (American) developed Binet's test at Stanford.
- Applied a *hereditarian* framework
 - assumes IQ is
 - genetic
 - immutable
 - good for ranking individuals and groups

1480

Psychology 402 - Fall 2022 - Dr. Michael Dohr

The Bell Curve (1994)

- Herrnstein & Murray -- as criticized by Gould
- Intelligence can be quantified as a single number
- IQ can rank people (or groups) in linear order and is the *cause* of social problems (crime, disease, poverty...)
- Intelligence is genetic
- Intelligence is immutable

1481

Psychology 402 - Fall 2022 - Dr. Michael Dohr

Intelligence : IQ as Single Number?

- Pro:
 - common “g” factor ($R^2 > .80$)
 - IQ tests give single result
 - high correlations between IQ and “success”
 - Factor analysis : “objective”
- Con:
 - “g” has been over-estimated ($R^2 < .40$)
 - IQ tests have multiple subtests
 - IQ measures only 3 of 8 Multiple Intelligences
 - Factor analysis : subjective

1482

Psychology 402 - Fall 2022 - Dr. Michael Dohr

Factor Analysis

Four Tests,
showing high
correlations

What are the
Factors?

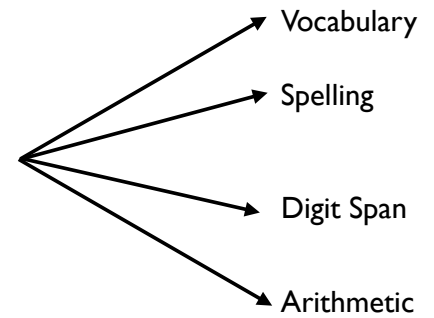

1483

Psychology 402 - Fall 2022 - Dr. Michael Dohr

Factor Analysis

Four Tests,
showing high
correlations

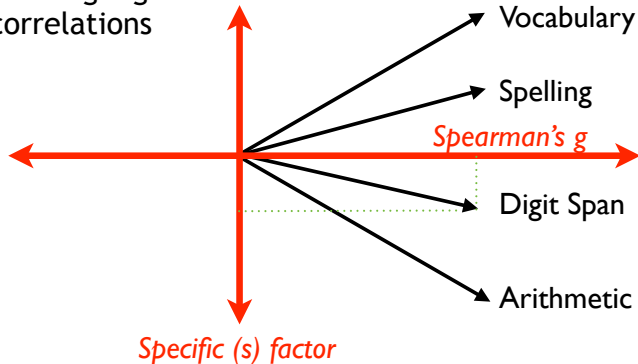

1484

Psychology 402 - Fall 2022 - Dr. Michael Dohr

Factor Analysis

Alternate
explanation

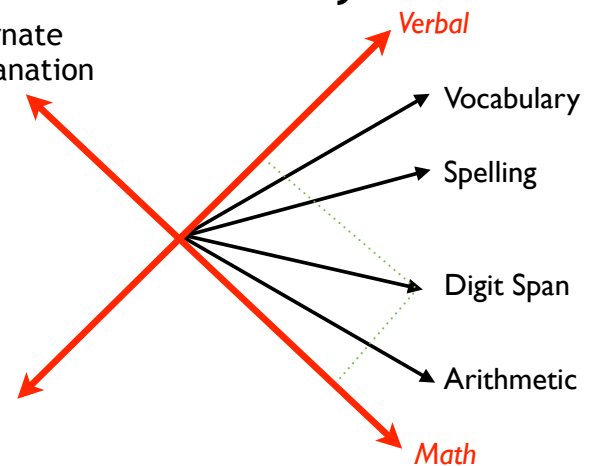

1485

Psychology 402 - Fall 2022 - Dr. Michael Dohr

Factor Analysis

- Patterns within correlation matrix
- Compute *Factors* which account for maximum variance
- Factors: How many? Naming them?

Correlation Matrix

Measure	Factor 1	Factor 2
Vocabulary	0.75	0.17
Spelling	0.87	0.05
Digit Span	-0.02	0.65
Arithmetic	0.10	0.91

1486

Psychology 402 - Fall 2022 - Dr. Michael Dohr

Intelligence : Rank Groups

- Pro:
 - genetic factor within groups is high
 - cross-group factor “must be” genetic
- Con:
 - logical fallacy
 - height of villagers vs. city dwellers
 - even if group differences are genetic, R^2 (% of variance explained) is low
 - can’t predict individual behavior

1487

Psychology 402 - Fall 2022 - Dr. Michael Dohr

IQ is Genetic / Immutable

- Pro:
 - biological: cross-species genetic differences
 - genetic disorders (e.g. Down's syndrome)
 - test score differences between "Whites" & "Blacks"
- Con:
 - Flynn Effect : 30+ points in last 100 years, 15+ in last 50
 - Kendler (2015) - IQ of adopted siblings changed up to 12 points based on education of adopting parents

1488

Psychology 402 - Fall 2022 - Dr. Michael Dohr

Real-world Issues

- IQ & Death Penalty
- Cuts to Childcare Spending
- College Enrollment & SAT scores
- Gender, IQ, and perceived IQ

1489

Psychology 402 - Fall 2022 - Dr. Michael Dohr

Killer with Low IQ Executed (2009)

By JAMES C. MCKINLEY Jr. Published: December 3, 2009
HOUSTON — Bobby Wayne Woods was executed Thursday evening in Texas after his lawyers lost a battle to persuade the courts that he was too mentally impaired to qualify for capital punishment.

Mr. Woods, 44, was convicted of raping and killing an 11-year-old girl in 1997. He received a lethal injection and was pronounced dead at 6:48 p.m. in the death chamber at a state prison in Huntsville, Tex., after the [United States Supreme Court](#) denied a request from his lawyers to stay his execution. His last words, at 6:40, were: "Bye. I am ready." Tests administered to Mr. Woods over the years placed his I.Q. between 68 and 86, prompting a bitter debate between his lawyers and the state over whether he was too impaired to face execution. The state and federal courts repeatedly sided with prosecutors.

1490

Psychology 402 - Fall 2022 - Dr. Michael Dohr

Cuts to Childcare (2010)

California child care cuts postponed until Jan. 1

OAKLAND -- Subsidized child care services chopped from the state budget will continue through Dec. 31, according to a legal settlement and court order signed Wednesday in Alameda Superior Court.

About 55,000 children in California, thousands of whom are in the East Bay, originally were slated to lose their child care slots Nov. 1 after Gov. Arnold Schwarzenegger vetoed \$256 million from the state's welfare-to-work program. That date has been postponed three times as the result of a lawsuit filed in October on behalf of Parent Voices Oakland. The advocacy group argued that the California Department of Education failed to give families accurate and timely information about possible alternatives.

1491

Psychology 402 - Fall 2022 - Dr. Michael Dohr

The "Asian Invasion" (2014)

- In 1922, capped Jewish enrollment at 15% due to "Jewish Invasion"
- In 2014, 50% of applicants with highest SAT scores were Asian, but make up only 20% of admissions
- New lawsuit claims discrimination

The Opinion Pages | OP-ED CONTRIBUTOR

Is Harvard Unfair to Asian-Americans?

By YASCHA MOUNK NOV. 24, 2014



Abbott Lawrence Lowell, 1923.

CAMBRIDGE, Mass. — NEARLY a century ago, Harvard had a big problem: Too many Jews. By 1922, Jews accounted for 21.5 percent of freshmen, up from 7 percent in 1900 and vastly more than at Yale or Princeton. In the Ivy League, only Columbia and the University of Pennsylvania had a greater proportion of Jews.

Harvard's president, A. Lawrence Lowell, warned that the "Jewish invasion" would "ruin the college." He wanted a cap: 15 percent. When faculty members balked, he stacked the admissions

1492

Psychology 402 - Fall 2022 - Dr. Michael Dohr

Selection Philosophy

- Unqualified Individualism
 - high scores overall are selected
- Quota System
 - high scores within each group are selected
- Qualified Individualism
 - high scores overall are combined with other information to improve differential prediction

1493

Psychology 402 - Fall 2022 - Dr. Michael Dohr

Harvard / Asian admissions Lawsuit (2019)

Harvard Does Not Discriminate Against Asian-Americans in Admissions, Judge Rules

By Anemona Hartocollis • Updated Nov. 5, 2019

- Claims were that Harvard
 - intentionally discriminated against Asian-Americans
 - used race as a predominant factor in admissions decisions
 - racially balanced its classes
 - considered race without first exhausting race-neutral alternatives to create diversity.
- Judge Burroughs cleared the university of all four claims.
- Ruling allows race to be used in admissions
- Strict quotas are still prohibited

1494

Psychology 402 - Fall 2022 - Dr. Michael Dohr

Harvard University Admissions: Meritocracy?

1495

- Harvard rejects ~97% of applicants
- However, 43% of white students received special treatment:
 - Athletes, legacies, dean's list (family donation\$) or children of employees
 - 75% of these would not have been admitted otherwise
 - "One might call it affirmative action for the rich and privileged"

Psychology 402 - Fall 2022 - Dr. Michael Dohr

A meta-analysis of sex differences in human brain structure

They started with a set of MRIs that measured the volume of gray matter in the brains of 112 men and 169 women ages 18 to 79. On these scans, they examined 116 separate regions and zeroed in on the 10 that showed the greatest difference between men and women.

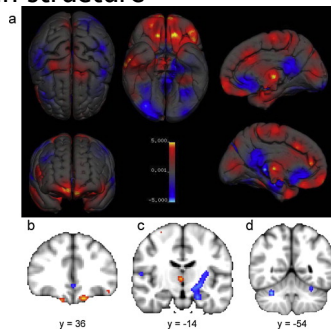

Using results from 570 participants in the Maryland Adolescent Development in Context Study, they found that only 1.8% of them scored consistently male or consistently female, compared with 59% who showed "substantial variability."

1496

Psychology 402 - Fall 2022 - Dr. Michael Dohr

No Dimorphism?

- Recent research (2021) says effect of sex/ gender on brain organization is less than 1%
- Only real difference is overall size (~11%)

Neuroscience and Biobehavioral Reviews 125 (2021) 667-697



Contents lists available at ScienceDirect

Neuroscience and Biobehavioral Reviews

journal homepage: www.elsevier.com/locate/neubiorev



Dump the "dimorphism": Comprehensive synthesis of human brain studies reveals few male-female differences beyond size

Lise Eliot^{a,b,*}, Adnan Ahmed^b, Hiba Khan^b, Julie Patel^b

^a Department of Foundational Sciences and Humanities, Neuroscience Discipline, Rosalind Franklin University of Medicine & Science, 3333 Green Bay Rd., North Chicago, IL 60064, USA

^b Chicago Medical School, Rosalind Franklin University of Medicine & Science, 3333 Green Bay Rd., North Chicago, IL, 60064, USA

1497

Psychology 402 - Fall 2022 - Dr. Michael Dohr

He's Not as Smart...

A British researcher reports that the male ego is often larger than his actual IQ. But you might be surprised by what women think of men's intellect.

By **Joan Raymond** | Newsweek Web Exclusive
Jan 23, 2008 | Updated: 5:25 p.m. ET Jan 23, 2008

Are men smarter than women? No. But they sure think they are. An analysis of some 30 studies by British researcher Adrian Furnham, a professor of psychology at University College London, shows that men and women are fairly equal overall in terms of IQ. But women, it seems, underestimate their own candlepower (and that of women in general), while men overestimate theirs.

1498

Psychology 402 - Fall 2022 - Dr. Michael Dohr

Summary

- For 1000s of years, it was widely accepted that men were smarter of woman.
 - denied opportunities -> lack of success
 - yet intelligence testing suggests this simply isn't true
- For 1000s of years, it was widely accepted that race _____ was superior to race _____
 - denied opportunities -> lack of success

1499

Psychology 402 - Fall 2022 - Dr. Michael Dohr